TODAY'S PAPER INSIDE

express

APRIL 22, 2010 | A PUBLICATION OF The Washington Post

ADVERTISEMENT

Sealy Posturepedic

Any Siz

Save an extra 10% on Sealy Posturepedic through Sat only!

*this coupon must be presented for redemption.

Any Size, One Low Price!

Sealy Posturepedic

Posturepedic Econo

Twin • Full • Queen

$199 each piece

Sold in sets only.

Any Si One Low

Sealy Posturepedic

Posturep Firm

Twin • Full • Qu

$29

Sold in sets only.

Triple Choice of Comfort!

Mastercraft Luxury Firm or Plush or Royal Luxury Pillowtop

Twin 2 pc set $399

Full 2 pc set $549

Queen 2 pc set $699

King 3 pc set $999

In Stock! Take It Home Today!

Triple Choice of Comfort!

Serta Perfect Sleeper Firm, Plush or Euro Pillowtop

Twin 2 pc set $599

Full 2 pc set $799

Queen 2 pc set $999

King 3 pc set $1399

Serta

In Stock! Take It Home Today!

Bonus Cou

UNBEATABLE 25% Price Guarantee!*

We beat their price by 25%, or it's FREE

©COPYRIGHT 2010 MATTRESS WAREHOUSE, INC. * PREVIOUS PURCHASES EXCLUDED. NOT RESPONSIBLE FOR TYPOGRAPHIC ERRORS. SOME ADVERTISED ITEMS ARE PRICED AT EVERYDA
*ONE-TIME MONEY BACK GUARANTEE EXCLUDES PREVIOUS PURCHASES. AVAILABLE ON ALL BEAUTYREST, NXG, NATURE'S ESSENCE & SEALY POSTUREPEDIC TRUE FORM
*PRICE GUARANTEE: OFFER EXCLUDES TEMPUR-PEDIC, STEARNS & FOSTER, BEAUTYREST NXG & BLACK, CLOSEOUTS, SPECIAL PURCHASES, FLOOR MODELS, EXCHANGES, WARRANTIES, INTERNET PURCHASES

Treasury gives the Benjamin a high-tech update 3

express

www.expressnightout.com

APRIL 22, 2010 | A PUBLICATION OF The Washington Post | NEWS, ENTERTAINMENT, ARTS, LIFESTYLES | FREE DAILY

Thursday

AP

FORBIDDEN IN FRANCE

Sarkozy pushes for a ban on Muslim veils he calls oppressive 8

BEATING INQUIRY

Missing security video footage raises questions at UMd. 12

TALKIN' SMACK

WWE's 'The Miz' is at his most dangerous when he's at the mic E5

am 70 | 48 pm

FOR EXTENDED FORECAST, SEE PAGE 33

EARTH DAY '10

40 YEARS AGO,

WHEN THE FIRST EARTH DAY SOUNDED THE ALARM ABOUT A PLANET IN PERIL, POLLUTION WAS SO PERVASIVE THAT IT FUELED PUBLIC OUTRAGE. MUCH HAS IMPROVED SINCE THEN, BUT ACTIVISTS SAY THAT'S JUST MAKING IT EASIER FOR THE PUBLIC TO IGNORE THE SERIOUS PROBLEMS THAT REMAIN. 11

AP ARCHIVAL PHOTO

A Pace College student in a gas mask "smells" a magnolia blossom in New York on Earth Day, April 22, 1970. Four years earlier, a cloud of thick smog killed 168 people in the city.

eo

EYE OPENERS

Bear Lives to Annoy Humans Another Day

A 120-pound Vermont black bear is back in the woods after getting its head stuck in a milk can. It took a state biologist, firefighters and police about 45 minutes to free the bear's head after the animal was found Sunday. The bear was seen running and bumping into trees and boulders. After other tactics failed, firefighters ended up cutting the can off the bear. (AP)

Enraged Man Spent $5 On That Axe Body Spray!

A Bellingham, Wash., Cost Cutter employee was punched in the face after he confronted a customer about his body odor. Customers complained while the man was in the store Sunday, and the employee decided to discuss it with him the next day. The man threw some batteries and punched the worker. (AP)

KFC Double Down Not Welcome in Bolivia, It Seems

Bolivian President Evo Morales said Tuesday that men who eat too much chicken "have problems being men" and could go bald, problems he attributed to female hormones being injected into the birds by growers. Morales also blasted Coca-Cola, saying, "It is harmful. ... Imagine what it contains." Morales blamed "the West," which he said "brings us more and more poison." (AP)

The Big Picture

MAJID SAEEDI/GETTY IMAGES

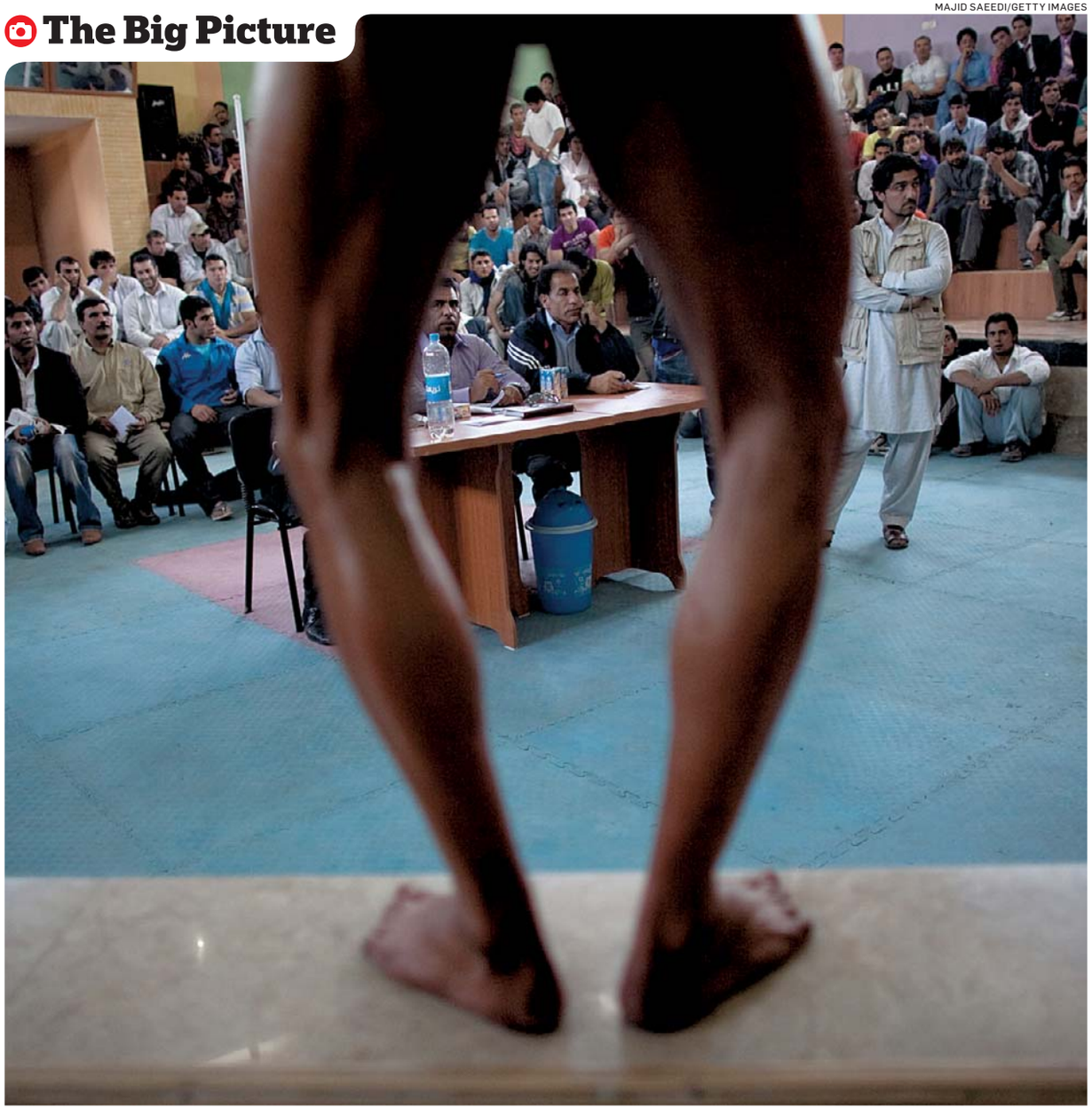

AN AFGHAN BODYBUILDER flexes his legs during a regional competition in Kabul, Afghanistan, earlier this week. The sport is growing in popularity throughout the country, where photos of Arnold Schwarzenegger hang in many local gyms. (EXPRESS)

Frizzles Salon & Spa

Salon & Day Spa

Look your very best by visiting our salon where you'll experience the most up-to-date hair design and color techniques.

Choose from a wide variety of hair services, massage therapy, or advanced skin care treatments and leave our spa feeling relaxed & refreshed.

Unparalleled Service with a Smile.

Alexandria: 703.299.0999 | Springfield: 703.569.6900

Create the YOU that you have always wanted to be.

20% OFF

ALL Hair Services for First Time Clients Tuesdays-Fridays.

Alexandria Location Only.

Valid through 4/30/10.

frizzlessalon.com

Obama: No Litmus Test For Court

Washington

President Obama, treading carefully on the explosive issue of abortion and the Supreme Court, said Wednesday he will choose a nominee who pays heed to women's rights and privacy when interpreting the Constitution.

Obama

"That's very important to me," Obama said. Yet he insisted he will not make any potential nominee pass a "litmus test" on abortion rights.

Obama consulted Senate leaders from both parties at the White House as he moved toward choosing a replacement for Justice John Paul Stevens, who is retiring.

Noting that the abortion debate has long divided the country, Obama underscored his belief in a right to privacy while attempting not to box himself in.

"I will say that I want somebody who is going to be interpreting our Constitution in a way that takes into account individual rights, and that includes women's rights," Obama said. **BEN FELLER (AP)**

High-Tech Face-Lift for $100 Note

Government hopes changes to bill will thwart counterfeiters

Washington

The folks who print America's money have designed a high-tech makeover of the $100 bill. It's part of an effort to stay ahead of counterfeiters as technology becomes more sophisticated and more dollars flow overseas, Federal Reserve Chairman Ben Bernanke says.

The makeover, unveiled Wednesday by Bernanke and Treasury Secretary Timothy Geithner, may leave people wondering whether there's magic involved.

Benjamin Franklin is still on the C-note. But he has been joined by a disappearing Liberty Bell in an inkwell and a bright blue security ribbon composed of thousands of tiny lenses that magnify objects in mysterious ways. Move the bill, and the objects move in a different direction.

The new currency will not go into circulation until Feb. 10 of next year. That will give the government time to educate the public about the changes.

MANUEL BALCE CENETA/AP

The redesigned $100 bill will not go into circulation in the U.S. until February 2011.

"We estimate that as many as two-thirds of all $100 notes circulate outside the United States," said Bernanke, who stressed that the 6.5 billion $100 bills now in circulation will remain legal tender.

The $100 bill, the highest value denomination in general circulation, is the last bill to undergo an extensive redesign. The Bureau of Engraving and Printing began the process in 2003, adding splashes of color to spruce up first the $20 and then the $50, $10 and $5 bills. The $1 bill isn't getting a makeover.

The changes are aimed at thwarting counterfeiters who are armed with ever-more sophisticated computers, scanners and color copiers.

"We wanted the changes to be very obvious, visible and easy to see," Larry Felix, director of the Bureau of Engraving and Printing, said in an interview with The Associated Press. **(AP)**

About the Benjamin

- The new blue security ribbon on the redesigned $100 bill will give a 3-D effect to the micro-images that the thousands of lenses will be magnifying.
- Moving around the new $100 bill will produce a multitude of effects. Tilt the note back and forth, and the images will move side to side. Tilt the note side to side, and the images will move up and down.
- To the right of Franklin's portrait will be an inkwell that will change color from copper to green when the note is tilted. The movement will also make a Liberty Bell appear and disappear inside the inkwell. **(AP)**

BUSINESS

America's love affair with the automobile has a new spark — a renewed affection for U.S.-made cars after a long dalliance with foreign automakers. Slightly more Americans now say the United States makes better-quality vehicles than Asia does, with 38 percent saying U.S. cars are best and 33 percent naming autos made by Asian countries as best, according to an Associated Press-GfK Poll. The poll marks a significant turnabout from previous years. **(AP)**

I Know You're Distressed!
I Know You're Confused!
Don't Walk Away!
I Can Help!

Don't let the bank foreclose on you and ruin your good credit for years to come – instead let me help you sell your house for less than you owe; get the lender to ***RELEASE*** you from further liability; limit the amount of bad marks on your credit; and live in your home ***PAYMENT-FREE*** until it sells.

CALL ME NOW:
(301) 656-1222 / (703) 893-0505
or VISIT: www.LenderRelease.com

There's a huge difference between life after foreclosure and life without foreclosure!

Copyright 2010 Frank Sanya

Frank Sanya
CERTIFIED DISTRESSED PROPERTY EXPERT
RE/MAX
2000, REALTORS
Each office independently owned & operated.
(301) 881-1700 (0)

LIPOSUCTION-TUMMYTUCK.com

SPRING SPECIAL ENDS SOON!
vita
202.452.1332 DC 24th & I St. Metro • 301.738.6766 MD • 703.533.1025 VA • www.vitasurgical.com

DON'T REPLACE IT REGLAZE IT

TUBS NOW $299.95
Easy access tubs for the elderly and handicapped.

TUB SOLUTIONS INC.
Resurfacing Systems
Countertops • Sinks
Fiberglass Tub Repair • Tile
Now offering acrylic liners and wall units.
5 YEAR WARRANTY

1(888) 543-4627
(703) 331-1802
Now accepting Mastercard and Visa
BBB ACCREDITED BUSINESS
www.tub-solutions.com
25 YEARS EXPERIENCE

For the convenience of our Maryland customers, we recommend ~
Buck's Reglazing
1 (888) 246-8827
www.bucksreglazing.com

Feeling Alone In The Eye Of The Foreclosure Storm?
We Are Here To Help.

The current real estate market has caused heartache for millions of families. If you are behind on your mortgage and need to sell but owe more than your home is worth, call today for a free evaluation and understand your options.

These include selling your home for less than the mortgage amount, getting a release from your lender, limiting damage to your credit and avoiding foreclosure. In addition, you may be able to live in your home payment free until it sells.

Call me now at 703-734-7045 or visit www.HowToStopYourForeclosure.com.

Russell Arkin
RE/MAX
CERTIFIED DISTRESSED PROPERTY EXPERT®

You Don't Have To Face This Alone.

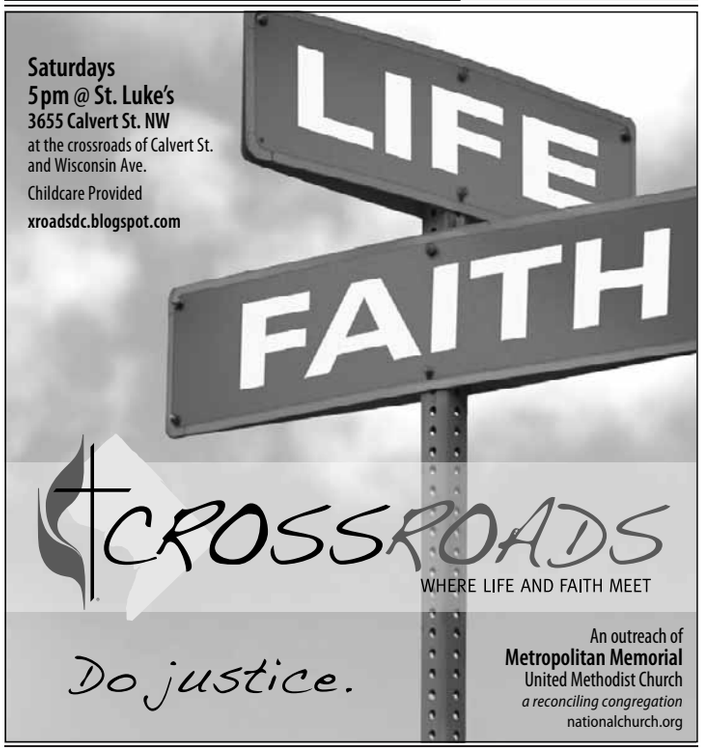

expressnightout.com
X0072 2x.5

Nation

Feds Open Massa Probe

Authorities look into $40K payment made to ex-legislator's aide

Washington

Federal authorities have launched a public corruption investigation into events surrounding former representative Eric Massa, D-N.Y., according to documents obtained by The Washington Post.

The FBI and Justice Department prosecutors appear to be focusing their preliminary inquiry on large payments Massa's campaign made last month to his top aide and to renew the lease for the congressman's personal car — within days of his announcement he would not seek re-election.

Federal prosecutors served a former Massa staffer with a Justice Department request to preserve all his phone records, e-mail and BlackBerry accounts and other documents relating to Massa's campaign and congressional office.

On March 3, Massa announced that he was retiring amid reports that the House ethics committee was investigating allegations he sexually harassed and groped his young male staffers.

The next day, Massa's campaign paid $40,000 to his chief of staff, Joe Racalto, a critical witness in the ethics probe, The Post reported last week. The campaign also paid $39,000 to renew a car lease for a campaign vehicle he drives.

Massa has said he did not authorize the $40,000 payment, and he has accused Racalto of telling the campaign comptroller, incorrectly, that the fee had been approved. Racalto has said he was owed the $40,000 under a long-standing agreement to be paid for ongoing political work. **CAROL D. LEONNIG (THE WASHINGTON POST)**

CHIP SOMODEVILLA/GETTY IMAGES

Eric Massa resigned from Congress amid allegations of sexual harassment.

Meanwhile ...

The House ethics committee on Wednesday opened what it said will be "a full and complete investigation" into whether anyone covered up information that former representative Eric Massa sexually harassed male staff members. Massa, 50, resigned from the House last month after the sexual harassment allegations surfaced. The ethics committee cannot investigate former members but can look into what others did — or did not do — with knowledge of Massa's conduct. **(AP)**

THE TAILORED MAN
EST. 1969
HONG KONG CUSTOM TAILORS
Suits: $495, Shirts: $60
5243 Duke Street, Alexandria, VA
Tel: 703-751-7868
www.tailoredman.com

GREAT RATES.
PERSONAL SERVICE.
NO EXTRA CHARGE.
Kevin Gallagher, Agent
Bus: 703-525-9500 Fax: 703-525-3427
www.bowtieguy.net
STATE FARM INSURANCE
State Farm Mutual Automobile Insurance Company
State Farm Indemnity Company
Bloomington, IL • statefarm.com®
AT BALLSTON

For people with
Alzheimer's
there's no time to lose.

A research study – ICARA – is now under way to explore a possible new investigational treatment for Alzheimer's disease.

You may be eligible to participate in the ICARA study if you:

- Are 50 to 88 years old
- Have a diagnosis of probable Alzheimer's disease

In addition to receiving study-related physical exams and laboratory services at no charge, participants may receive study drug and will be monitored by a medical team, including a nurse or study coordinator and a physician.

Ask your doctor if the ICARA study is right for you.

Visit **www.ICARAstudy.com** or call **1-888-818-MEMORY** for more information.

ICARA
Investigational Clinical Amyloid Research in Alzheimer's

CELEBRATE EARTH DAY!

DONATE

Clothes For Kids

RECEIVE 20% OFF

YOUR NEXT KIDS PURCHASE WHEN YOU DONATE
YOUR GENTLY WORN KIDS CLOTHES.

VISIT OUR H&M KIDS DEPARTMENT. (IN SELECT STORES)

VALID APRIL 22 - MAY 5, 2010

YOUR DONATION WILL BENEFIT A LOCAL BOYS AND GIRLS CLUB.

BOYS & GIRLS CLUBS
OF AMERICA

GEORGETOWN UNIVERSITY
SCHOOL OF CONTINUING STUDIES

Are you a veteran?
Learn how qualified veterans can take advantage of the VA Yellow Ribbon Benefit by visiting the US Department of Veterans Affairs Web site to see if you are eligible.

Bachelor's, Master's & Doctoral Degrees

Join us for an

Info Session & Reception

6:30 PM WEDNESDAY
APRIL 28
AND TUESDAY, JUNE 1

NATIONAL PRESS CLUB
529 14TH Street NW
Washington, DC 20045
(near Metro Center Station)

DEGREES
- Human Resources
- Technology Management
- Journalism
- Real Estate
- Sports Industry Management
- Liberal Studies
- Public Relations & Corporate Communications
- Disability Studies

RSVP
SCS.GEORGETOWN.EDU/infosession
or call **202.687.8700**

IMPROVE YOURSELF
IMPROVE THE WORLD

Nation

CONTROVERSIES

The Army is considering whether to rescind an invitation to evangelist Franklin Graham, above, to appear at the Pentagon amid complaints about his description of Islam as evil, a military spokesman said Wednesday. Graham, the son of famed evangelist Billy Graham, was to appear at the Pentagon on May 6 — the National Day of Prayer. (AP)

11 Missing After Offshore Oil Rig Explosion

Coast Guard looks for survivors after blast at La. platform

New Orleans

An explosion rocked an offshore oil drilling platform, sending a column of fire into the sky and touching off a frantic search at sea Wednesday for 11 missing workers.

Most of the 126 workers on the rig Deepwater Horizon escaped safely after the explosion about 10 p.m. Tuesday, the Coast Guard said. Three were critically injured.

The rig, more than 50 miles southeast of Venice on Louisiana's tip, was still burning Wednesday afternoon. It was tilting about 10 degrees. There was no estimate of when the flames might be out.

Helicopters and boats searched the Gulf of Mexico for any sign of the workers who had not been accounted for.

"We're hoping everyone's in a life raft," Coast Guard Senior Chief Petty Officer Mike O'Berry said.

PETTY OFFICER 2ND CLASS SCOTT LLOYD/COAST GUARD

In this Coast Guard photo, a fire is seen on the Deepwater Horizon oil platform.

69

The number of workers who have been killed on offshore drilling platforms since 2001, according to the Minerals Management Service.

The Coast Guard said there were 17 workers evacuated by air and sea Wednesday morning but not all required hospital stays. Three were in critical condition, Rear Admiral Mary Landry said.

When the explosion happened, the rig was drilling but was not in production, according to Greg Panagos, spokesman for the platform's owner, Transocean Ltd.

KEVIN MCGILL (AP)

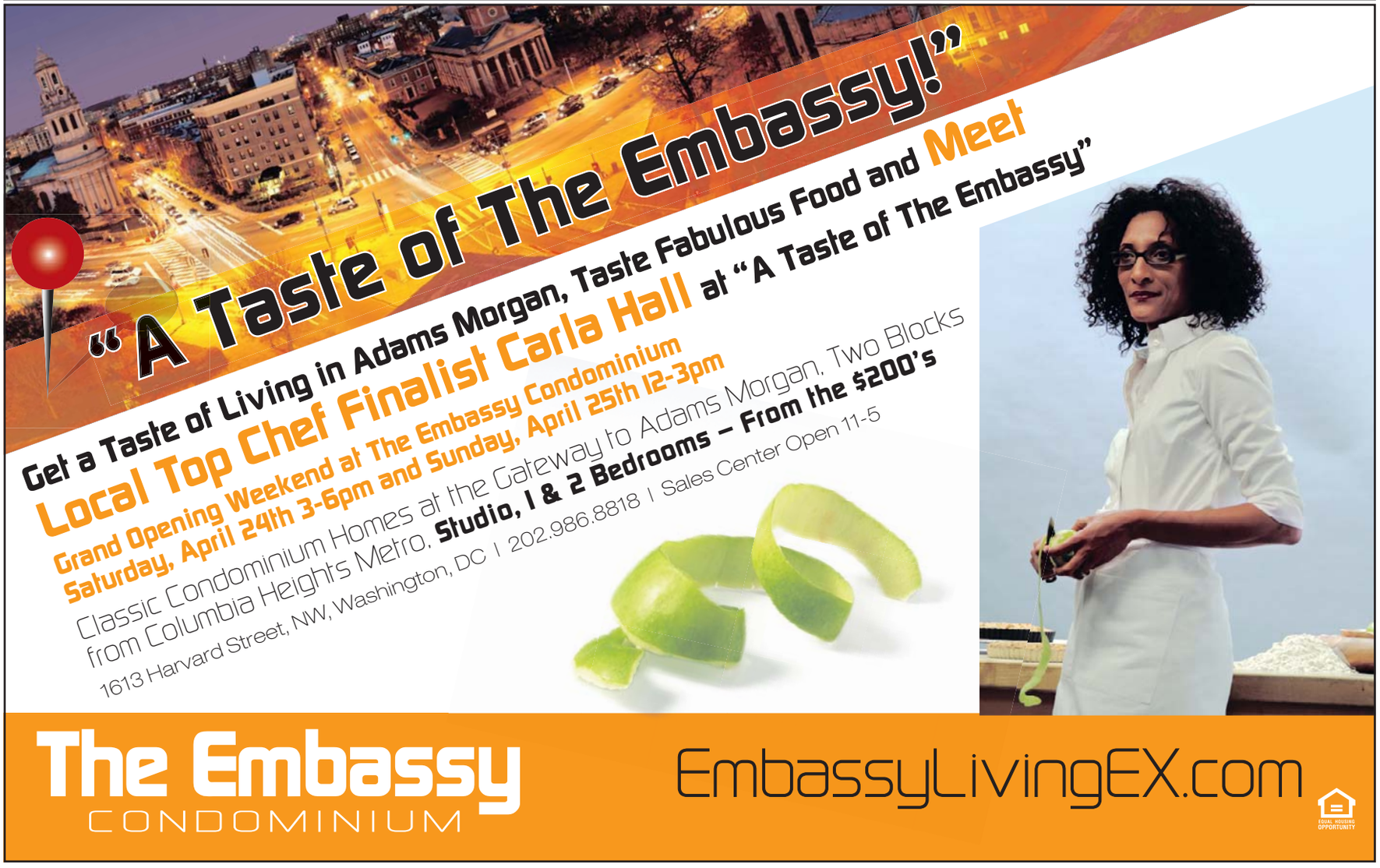

World

In Brief

AMEL EMRIC/AP

A Bosnian war veteran, right, confronts police during a protest on Wednesday.

SARAJEVO, BOSNIA-HERZEGOVINA

69 Injured After Clashes At War Veterans Protest

War veterans protesting proposed cuts in state benefits set fire to a regional government building in Bosnia on Wednesday and drove back riot police who tried to disperse them. The police used tear gas against the more-than 5,000 protesters and then withdrew, leading the protesters to storm the building and set the ground floor on fire. Police said 69 people were injured — 32 of them policemen and 37 demonstrators. **(AP)**

PRETORIA, SOUTH AFRICA

Train Crash Kills Two

A luxury train filled with foreign tourists, many of them Americans, sped downhill out of control before derailing in South Africa Wednesday, killing a pregnant woman and a crew member, and trapping passengers in the mangled coaches. Rail officials advised passengers to jump from the train as it sped into Pretoria after their attempts to use brakes did not work. **(AP)**

France Moves to Ban Full Veils

Leaders defend bill, saying Islamic burqa oppresses women

Paris

French President Nicolas Sarkozy on Wednesday ordered legislation that would ban women from wearing Islamic veils such as the burqa that hide the face in public.

In seeking to forbid the garment from public view, Sarkozy defied the advice of experts sought by the government who warned that such a broad ban risked contravening France's constitution.

Such a measure would put France on the same track as Belgium, which is also moving toward a complete ban in a similar reaction as Islamic culture has come in conflict with native European values. Sarkozy has repeatedly said that such clothing oppresses women and is "not welcome" in France.

Government spokesman Luc Chatel said after Wednesday's weekly Cabinet meeting that the president decided the government should submit a bill to parliament in May on a ban on burqa-like veils.

CLAUDE PARIS/FILE/AP

A woman wearing a niqab veil, right, walks alongside another in Marseille, France.

"The ban on veils covering the whole face should be general ... because the dignity of women cannot be put in doubt," Chatel said.

France is a firmly secular country but has Western Europe's largest Muslim population, estimated at 5 million. France worries about clashes in values as well as about a spread of radical Islam. Authorities widely see the veil in light of gender equality and security issues.

SYLVIE CORBET (AP)

Narrow Focus

France banned Muslim headscarves and other "ostentatious" religious symbols from classrooms in 2004, but the law did not legally single out Muslims, as the ban ordered on Wednesday would. Less than 2,000 women in France wear the all-covering burqa or niqab veils, the New York Times reported. **(EXPRESS/AP)**

Most European Airspace Reopens; Airlines Report $2B in Losses

Amsterdam

Airlines toted up losses topping $2 billion and struggled to get hundreds of thousands of travelers back home Wednesday after a week of crippled air travel, as questions and recriminations erupted over Europe's chaotic response to the volcanic ash cloud sparked by an eruption in Iceland.

Civil aviation authorities defended their decisions to ground fleets and close the skies — and later to reopen them — against heated charges by airline chiefs that the decisions were based on flawed data or unsubstantiated fears.

The airspace over most of Europe opened Wednesday after the ash-laden cloud dispersed to levels deemed safe. Restrictions remained over parts of Britain, Ireland, France and Scandinavia.

Electronic boards in Europe's biggest hubs — London's Heathrow, Paris' Charles de Gaulle and Germany's airport at Frankfurt — showed about 80 percent of flights on schedule as airlines began filling vacant seats with those who had been stranded for days. **(AP)**

We care

That's why Sterling has lowered the cost of eye care

$25 Eye Exam* Complete Comprehensive

Complete Pair of Eyeglasses

$79 Fashion Frames Single Vision Lenses**

$99 Fashion Frames Bifocal Lenses***

1900 M. Street NW, Washington DC, 202-728-1041

We welcome Federal, World Bank & IMF Employees

Call 1-800-EYES-789 or visit STERLINGOPTICAL.COM for a no-obligation appointment.

*With the purchase of a complete pair of eyeglasses. Basic Eyeglass Exam price without purchase $69.00. **SV CR 39 plastic Lenses included in offer. ***FT 25 or 28 plastic lenses included in Bifocal offer. Other restrictions may apply. See store for details. Prior purchases excluded. Expires 5/31/10.

96 years of experience

Sterling Optical

See More. Save More.

Pope Pledges 'Action' vs. Abuse

Vatican City

Pope Benedict XVI pledged Wednesday that the Catholic Church would take action to confront the clerical sex abuse scandal, his first public remarks calling for change since the crisis erupted.

It remains to be seen what exactly is in store. Already, the Vatican has told bishops that they must report abusive priests to police if civil laws where they live require it. It has promised "effective measures" to protect children. And Benedict himself has wept alongside abuse victims in Malta.

Advocates for victims are skeptical that real change is afoot and say that promises have been made before. But others argue it would be wrong to underestimate the impact of the pontiff's personal involvement in generating reform.

ANDREW MEDICHINI/AP

The pope publicly called for change in the church for the first time Wednesday.

"Pope Benedict is obviously anguished by sexual abuse in the church," said the Rev. Jim Martin, a Jesuit priest and author.

During his public audience Wednesday in St. Peter's Square, Benedict recounted his tearful talks in Malta with eight men who say they were abused as children by priests in a church-run orphanage.

"I shared with them their suffering and emotionally prayed with them, assuring them of church action," Benedict said.

At the time of the private meeting Sunday, the Vatican issued a statement saying Benedict had told the men that the church would bring justice to abusive priests and would implement "effective measures" to protect children.

On Wednesday, the public heard the words from the pope himself. (AP)

NEXT STOP:
World-class HIV research studies

If you are among the estimated 25,000 people in the DC area with HIV, your access to world-class HIV research is just a few Metro stops away.

The National Institutes of Health is conducting research studies on HIV and other infectious diseases. If you're eligible to participate, you'll receive medical exams and study medications at no cost—and you may be compensated for your time.

metro MEDICAL CENTER

For more information, call
1-800-411-1222
TTY: 1-866-411-1010
Or visit www.niaid.nih.gov/volunteer

DEPARTMENT OF HEALTH & HUMAN SERVICES • USA
NATIONAL INSTITUTES OF HEALTH
NIAID

Se habla español.

GEORGETOWN UNIVERSITY McDonough SCHOOL of BUSINESS

Join us for a conversation with Roger Lowenstein

THE END OF WALL STREET

Georgetown University's McDonough School of Business invites you to join us as Roger Lowenstein, author of *The End of Wall Street*, leads a discussion about America's most significant financial crisis since the Great Depression.

Monday, April 26, 2010 | 11:30 a.m.
Georgetown University
McDonough School of Business
Rafik B. Hariri Building
37th & O Streets, NW
Washington, DC 20007

To RSVP, visit
GeorgetownMeansBusines.com

Georgetown Means Business

YOUNG & OLD! SHORT & TALL! COME ONE, COME ALL!
MESDAMES et MESSIEURS!
the Georgetown FRENCH MARKET
BOOK HILL'S SIGNATURE EUROPEAN OPEN AIR MARKET
APRIL 23 & 24
10AM–5PM
RESERVOIR ROAD TO P STREET
ALONG WISCONSIN AVE
WWW.GEORGETOWNDC.COM
UP TO 70% OFF AT OVER 30 SHOPS AND CAFÉS
CAFÉ, CREPES AND CROISSANTS
QUAINT SHOPS, GALLERIES AND BOUTIQUES
CIRCULATOR SERVICE DIRECTLY TO BOOK HILL
PRESENTED BY THE GEORGETOWN BUSINESS IMPROVEMENT DISTRICT Georgetown BID

World

On the Run, Pakistani Militants Relocate Base

Islamabad

They were never routed, no matter what Pakistan claimed. Instead, the Taliban and al-Qaeda fighters have merely relocated. They're still near the Afghan border.

Months after Pakistani troops chased them from South Waziristan, these militants have established a new base farther north under the protection of an insurgent leader who has cut past deals with the Pakistani army, according to residents, militants and reports from Associated Press correspondents.

The fighters — including Arabs, Chechens and Uzbeks — roam through markets and surf the Web at Internet cafes. Pakistani troops wave them through checkpoints even though they're armed with assault rifles and rocket launchers.

These are the new VIPs in Pakistan's most dangerous region, North Waziristan. The influx of these militants in North Waziristan adds to pressure on the army to launch an offensive there.

The military says it is not moving into North Waziristan because it does not have enough troops to do so effectively. Critics say the force is holding back because it does not want to sever alliances with militant factions fighting just across the border in Afghanistan. **(AP)**

NAVEED SULTAN/AP

Pakistani soldiers search for militants in a cave in the tribal Waziristan region.

CAN'T LOSE WEIGHT?
We can help!
• Personalized Eating Plans
• 1-on-1 Counseling
• Appetite Suppressants
• Vitamin B12 Injections
• Weight Maintenance
• Supplements
DC's Oldest & Most Successful Medical Weight Loss Program
Est. 1974
Dr. Beale's Medical Weight Loss Program
202-463-7872
www.docbeale.com
Downtown • 1712 Eye St, NW
Anacostia • 2041 MLK Ave, SE

The Good Old Earth Days

Activists say it's harder than ever to spur action on the environment

Washington

Pollution before the first Earth Day was not only visible; it was in your face: Cleveland's Cuyahoga River caught fire. An oil spill fouled 30 miles of Southern California beaches. And thick smog choked many cities' skies.

Not anymore.

On Thursday, 40 years after that first Earth Day, in 1970, smog levels nationwide have dropped by about a quarter, and lead levels in the air are down more than 90 percent. Formerly fetid lakes and burning rivers are now open to swimmers.

The challenges to the planet today are largely invisible — and therefore tougher to tackle.

"To suggest that we've made progress is not to say the problem is over," said William Ruckelshaus, who in 1970 became the first head of the Environmental Protection Agency. "What we've done is shift from the very visible kinds of issues to those that are a lot more subtle today."

Issues such as climate change are less obvious to the naked eye. Since the first Earth Day, carbon dioxide levels in the air have increased by 19 percent, pushing the average annual world temperature up about 1 degree Fahrenheit, according to the National Oceanic and Atmospheric Administration.

"We've cleaned up what you can see and left everything else in limbo," said Kathleen Rogers, president of the Earth Day Network.

Improvements took shape in the form of the Clean Air Act, the Clean Water Act and changes in the way businesses treat the environment, said Denis Hayes. Those reforms, he added, grew out of the first Earth Day, an event Hayes helped coordinate.

"It is the most powerful, sweeping, society-wide change America has had since the New Deal," Hayes said. "The air is cleaner despite the fact that we have twice as many vehicles traveling twice as many miles."

> **"We've cleaned up what you can see and left everything else in limbo."**
>
> — **KATHLEEN ROGERS,** PRESIDENT OF THE EARTH DAY NETWORK, ON THE CHALLENGE ENVIRONMENTALISTS FACE IN TAKING ON GLOBAL CLIMATE CHANGE.

Nancy Sutley, head of the White House Council on Environmental Quality, said progress in the past 40 years is about more than just laws. It's also about innovation that made cleaner cars. And that innovation, Sutley said, "is going to be the answer for tackling climate change."

In 1970, Ruckelshaus said, about 85 percent of pollution was from places such as factories or power plants. Now such sites account for only 15 percent, with most pollution coming from sources such as farms that are harder to control.

That makes fixing the remaining problems politically difficult, said Russell Train, who was the chief environmental adviser in 1970 to President Richard Nixon.

"Back in the '70s, people felt the threat of environmental mistakes and misbehavior," Train said. "There was a real threat to your health, and people knew that. Today, people will accept that as a general principal but don't feel any immediate threat from climate change." SETH BORENSTEIN (AP)

Five Earth Day Success Stories

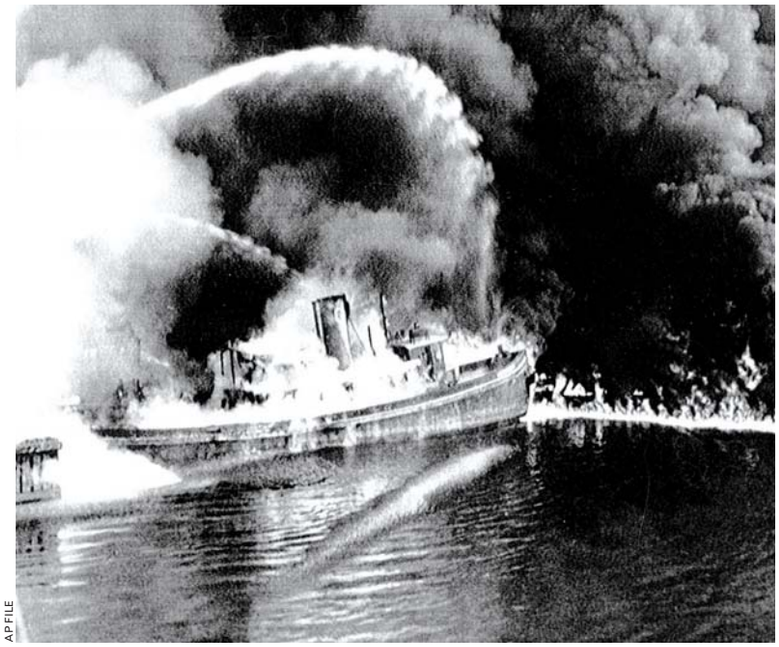

AP FILE

1 Perhaps no place in the United States better illustrates the progress of the environmental movement more than the Cuyahoga River. seen at left in 1952. On June 22, 1969, a trash and oil slick in the waterway ignited and burned for half an hour, drawing national attention to the problem of water pollution. Today, the river contains more than 60 species of fish and has become one of Cleveland's top entertainment destinations.

2 D.C.'s own Potomac River also used to be considered something of an environmental hazard. By the late 1950s, the river was filled to the brim with algae, leading the Public Health Service to declare it unsafe for swimming. Today, the Potomac is once again used for swimming by many, though safety questions remain.

3 The first Earth Day left a robust and lasting legacy in Washington, thanks to a series of landmark laws that were passed in quick succession by Congress. The Clean Air Act Amendments of 1970 set new limits on smog-forming pollutants. The Endangered Species Act of 1973 provided new protections for beleaguered animals. And the Safe Drinking Water Act of 1974 set new restrictions on what could come out of taps.

4 The country has also made significant progress in the fight to reduce smog, which used to be a serious health menace. In 1966, the smog that covered New York City was so bad that it killed 168 people. Now peak smog levels are only one-third as high as they were 40 years ago, though activists say there is more work to be done to improve air quality.

5 At the time of the first Earth Day, in 1970, the population of the bald eagle in the U.S. had fallen below 1,000 nesting pairs due to the harmful effects of the pesticide DDT. Today, with DDT long since banned, there are more than 9,700 nesting pairs of bald eagles in the lower 48 states, and in 2007 the iconic bird of prey was removed from the endangered species list. (TWP/AP/EXPRESS)

Local

Silver Line Hits Snag on Rail Cars

New equipment costs could delay opening of Dulles Metro line

Washington

Officials building a subway line to Dulles International Airport say Metro is overcharging them for new rail cars, a budget-busting cost they predict could delay the opening of the extension and force higher fees for Dulles Toll Road commuters.

Unless Metro agrees to eliminate a $75 million markup on 64 rail cars it is preparing to buy for the new Silver Line, the regional airports authority won't agree to the deal, officials said.

"It is not possible, nor is it reasonable, for the [Dulles rail] project to bear all these costs," authority president James E. Bennett told interim Metro chief Richard Sarles this month in a three-page letter obtained by The Washington Post. The Metropolitan Washington Airports Authority is overseeing construction of the 23-mile rail line, which will stretch from East Falls Church to the airport and into Loudoun County.

COURTESY OF WMATA

Metro is preparing to buy 64 new rail cars like the one in this artist's rendering.

The airports authority is paying for the Silver Line cars as part of the construction phase, but Metro, which will operate the extension, is responsible for buying the equipment. Airports authority officials say they budgeted $190 million for the cars, at $3 million each, based on cost estimates provided by Metro in 2007. But the price has increased to $265 million, or $4.1 million for each car.

Metro, meanwhile, will pay significantly less, $2.5 million each, for cars it will use elsewhere in the system, according to a financing plan presented last month to its board of directors. That plan would include a base contract for the 64 cars for the Silver Line and options to purchase additional numbers of cars in phases. The Dulles rail project would pay engineering, design and development costs for all of the rail cars.

Metro spokeswoman Lisa Farbstein said the practice is not unusual.

Bennett, however, is lobbying Metro to spread the design and engineering costs evenly across the first 428 cars in the purchase plan, bringing the price for each to $2.7 million.

"This is way over what we planned for," said Mark Treadaway, the authority's acting vice president for communications. "We need to look at an equitable partnership."

LISA REIN (THE WASHINGTON POST)

ROBERTS AND WOOD LAW FIRM

A police beating was caught on video.

UMd. Officials Probe Missing Attack Footage

College Park, Md.

University of Maryland officials are asking for an investigation of why surveillance video footage went missing and wasn't turned over to lawyers for a student who was beaten by Prince George's County Police.

School officials asked Maryland State Police to investigate on Tuesday.

Another video of the March 3 beating was filmed by a student and showed three officers in riot gear beating another student.

Attorneys for two students involved subpoenaed video footage from university cameras. But video turned over by the campus Department of Public Safety was missing about 90 minutes of footage covering the time of the beating. About 87 minutes of the video has been recovered. (AP)

The Lotteries

Wednesday, April 21

Maryland

Mid-day Pick 3	4-9-7
Evening Pick 3 (Tues.)	5-1-8
Mid-day Pick 4	7-5-3-3
Evening Pick 4 (Tues.)	8-6-4-2
Match 5 (Tues.)	10-14-17-25-34 (16)

District

Mid-day Lucky Numbers	5-5-7
Evening Lucky Numbers (Tues.)	5-1-8
Mid-day DC 4	8-3-5-7
Evening DC 4 (Tues.)	7-9-4-1
Mid-day D.C. Five	6-8-9-7-5
Evening D.C. Five (Tues.)	9-0-5-1-7
Daily 6 (Tues.)	2-15-21-28-31-32 (3)

Virginia

Mid-day Pick 3	9-6-9
Evening Pick 3 (Tues.)	4-3-4
Mid-day Pick 4	3-6-0-2
Evening Pick 4 (Tues.)	9-7-0-2
Mid-day Cash 5	4-6-26-28-30
Evening Cash 5 (Tues.)	4-27-29-32-34

Multi-State Games

Mega Millions (Tues.)	5-8-10-34-42 (25)
Mega Ball	4X

All winning numbers are official only when validated at a claims location. Drawings that occur after Express' deadline will be published two days later.

Spring Allergies?

Spring Has Sprung.

Allergies are more than a runny nose and watery eyes.

Cold-like symptoms, poor performance at work or school, headaches and fatigue may be caused by allergies.

Our allergists have the latest medicines, testing and treatment programs to help you feel better quickly, safely and easily all without those painful scratch tests.

Please accept our invitation to visit us and make an appointment today.

Allergy Care Centers
Care for All Seasons

800.287.2829
MyAllergyCare.com

Ballston • Chantilly • Gaithersburg/North Potomac • Laurel • Manassas
Springfield • Sterling • Vienna • Wheaton Plaza • White Flint

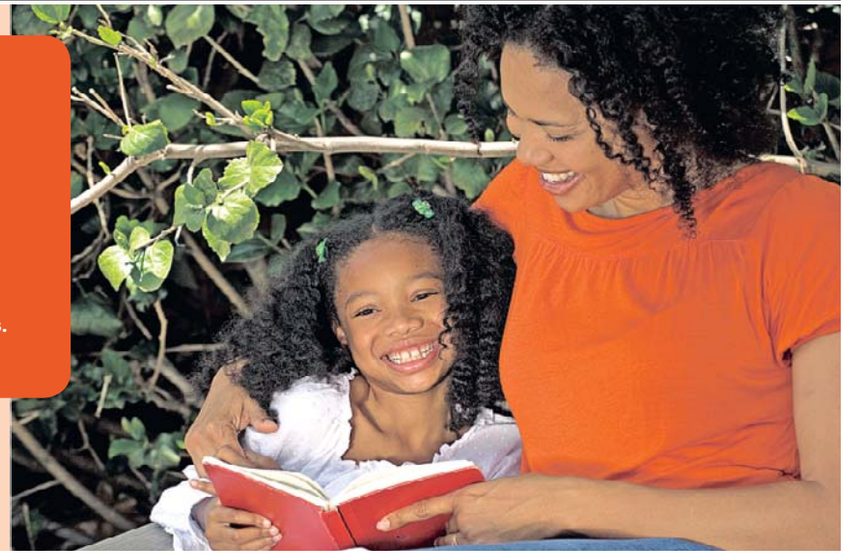

Local

ANDREW MEDICHINI/AP

Cardinal Dario Castrillon Hoyos allegedly praised a bishop for hiding sex abuse info.

Cardinal Replaced For Special Mass

Abuse victim support group lobbied against controversial priest

Washington

A controversial cardinal, who was supposed to celebrate an elaborate Latin Mass this weekend at one of the most prominent Catholic churches in Washington and the country, is being replaced after outraged victims and activists against clergy sex abuse expressed outrage over his role this week.

In a statement posted on a Web site for the event, organizers said they and Cardinal Dario Castrillon Hoyos have agreed that another official should lead the the Mass because of recent reports that Castrillon Hoyos of Colombia once praised a French bishop for not telling police about a priest who had sexually assaulted children.

A group supporting victims of abuse who had lobbied against Castrillon Hoyos' leading the Mass — still scheduled for this Saturday at the Basilica of the National Shrine of the Immaculate Conception — praised the move. The group, Survivors Network of Those Abused by Priests, had sent letters Tuesday to Pope Benedict XVI and Washington Archbishop Donald W. Wuerl, calling on them to condemn Castrillon Hoyos' remarks and replace him in the Mass.

The Paulus Institute agreed Wednesday to find a replacement after the victims group objected to Castrillon Hoyos. The Paulus Institute says it stands with sexual abuse victims but has no information concerning the cardinal. (THE WASHINGTON POST/AP)

Hearsay

"The fact the third Tuesday of the month fell on this day is simply a coincidence."

— **DAVID A,** D.C. COUNCIL MEMBER, I-AT-LARGE, ON THE VOTE FOR A MEDICAL MARIJUANA BILL FALLING ON APRIL 20, CONSIDERED A CULT HOLIDAY FOR SMOKERS OF THE DRUG. CATANIA SAYS COUNCIL LEGISLATIVE MEETINGS ARE ALMOST ALWAYS ON THE THIRD TUESDAY OF THE MONTH.

TYPE 2 DIABETES

22,000,000 REASONS TO BEGIN
TODAY

Consider Volunteering For a Clinical Research Study

You may qualify if you:

- ❑ Are at least 18 years of age
- ❑ Have lived with Type 2 diabetes for at least 6 months
- ❑ Take Metformin alone or with other oral medications to control your diabetes
- ❑ Do not use insulin

As a qualified participant, you will receive study-related care, study medication and diabetes supplies for up to 6 months at no cost, and may be compensated for time and travel.

Please Call: 1-301-560-2939
MedStar Health Research Institute
www.newdiabetesstudy.com

NEW!
Master of Science in Nuclear Environmental Protection

Prepare for the Future

- Master's in 12 months (full-time), 2–3 years part-time
- Unique, cutting-edge program
- Career opportunities in nuclear technology and environmental protection
- Taught by professionals in industry, government and academia
- Evening course schedules
- Convenient location on Metrorail Red Line
- Research and internship opportunities

Now Accepting Applications for Fall 2010!

Open House:
Thursday, April 29, 5:30–7 p.m.
CUA's Edward J. Pryzbyla University Center
R.s.v.p. and for more information: 202-319-5057
See also nep.cua.edu

REASON. FAITH. SERVICE.
THE CATHOLIC UNIVERSITY OF AMERICA
School of Arts and Sciences

WeekendPassmakes the weekend historic.
Every Thursday in Express.
express
A publication of The Washington Post

Give your used computer items and cell phones a second life.

EPA

Computer eCycling

Earth Day 2010

Recycle for Free

Saturday, April 24th 10 a.m. – 3 p.m.
National Harbor

www.epa.gov/oei/ecycling

National Harbor Plateau
Convenient from I-95, I-295, I-495
Exit: Harbor View Ave.

Shuttle service provided from Huntington Metro

DELL TechTurn™

EPA does not endorse the products or services of any entity or organization

Train to be a MEDICAL ASSISTANT

Financial Aid if you qualify
Job Placement Assistance

DC MD VA Campuses
AM, PM, Weekend Classes

Sanz since 1939

1(888)626-1155
cto SCHEV

Are you suffering from Skin Irregularities?

Open Saturday - Call Today (202)234-3531

- Acne
- Broken Capillaries
- Blackheads
- Whiteheads
- Clogged Pores
- Ingrown Hairs
- Razor Bumps
- Skin Tags

$10.00 OFF with coupon - 1st visit only

M (South Dupont Cir Metro)
www.EMCBEAUTYCLINIC.COM
Insurance Accepted
1234 19th St. NW, #600 Washington, DC

GW COLLEGE OF PROFESSIONAL STUDIES

MASTER'S DEGREE IN
MOLECULAR BIOTECHNOLOGY

Prepare for today's hottest jobs in biotechnology and pharmaceuticals in the heart of one of the nation's most dynamic science and technology regions.

- Achieve a successful career in the sciences without pursuing a Ph.D.
- Gain a solid foundation in both science and business education
- Pursue challenging internships

Information Session
Wednesday, May 5
6:00 pm ET
Online

Rsvp Today!
202.973.1130
www.cps.gwu.edu/mmb

Job Search Assistance

Join this cutting-edge cohort program and receive the new Molecular Biotechnology Professional Science Master's degree in less than 2 years.

- Build on basic principles of molecular biotechnology and create innovative technologies and products
- Integrate scientific and technical expertise with preferred business practices
- Develop specialized teamwork and leadership skills

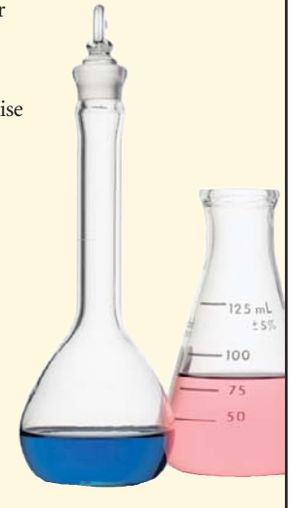

THE GEORGE WASHINGTON UNIVERSITY
WASHINGTON DC

BRING US YOUR AMBITION.

www.gwu.edu/gradapply

35111

THE GEORGE WASHINGTON UNIVERSITY IS AN EQUAL OPPORTUNITY/ AFFIRMATIVE ACTION INSTITUTION.

GENE J. PUSKAR/AP

NFL commissioner Roger Goodell said Ben Roethlisberger violated league rules.

Steelers QB Suspended Six Games

Pro Football

Pittsburgh Steelers quarterback Ben Roethlisberger was suspended for six games without pay Wednesday for violating the NFL's personal conduct policy and ordered to undergo behavioral evaluation.

Commissioner Roger Goodell handed down the punishment a week after prosecutors decided not to charge Roethlisberger in a case involving a 20-year-old college student who accused him of sexually assaulting her in a Georgia nightclub in March.

Goodell said the league's conduct policy gave him the right to impose discipline regardless of whether he broke the law.

Roethlisberger must undergo a "comprehensive behavioral evaluation by medical professionals" and may not attend any team offseason activities until that evaluation is completed.

The suspension could be reduced to four games for good behavior. Sitting out all six games would cost him an estimated $2.8 million. (AP)

Redskins' New Priority on Picks

Shanahan prefers to amass players, not sacrifice team's future

The Redskins

When a team has only four picks in the draft — the fewest of any NFL team — it has to come up with creative ways to celebrate the endless hours of downtime.

Take the Washington Redskins. Barring a trade, they'll have the No. 4 overall pick in Thursday's first round and won't select again until the fourth round Saturday.

Mortgaging the future by trading draft picks has become a standard under owner Dan Snyder. That could change under new coach Mike Shanahan, who said he prefers to collect picks — not dispense them.

To that end, it wouldn't be surprising to see the Redskins make some moves to add more selections over the next three days. They could do it by trading Albert Haynesworth, Jason Campbell or Rocky McIntosh — or some combination of the three. Those are the three players who stayed away from last weekend's minicamp for various reasons.

The Redskins could also get more picks by trading down in the first round, giving up the No. 4 spot for a pair of later selections. Such a move would cost them a chance at one of the premier tackles they are expected to target — Russell Okung and Trent Williams — but the team has so many needs that Allen and Shanahan might see wisdom in getting two first-rounders instead of one. "I can't even tell if we're going to be selecting No. 4 at this point," Allen said.

It's all an inexact science, and the answer won't be revealed until the Redskins are on the clock. (AP)

JEFF ZELEVANSKY/GETTY IMAGES

Brian Orakpo was one of the Redskins' two picks in the first five rounds of the '09 draft.

2010 Schedule

The NFL schedule was released Tuesday, and the Redskins play in six nationally televised* games:

- Sept. 12: Cowboys, 8:20 p.m., NBC*
- Sept. 19: Texans, 4:15 p.m., CBS*
- Sept. 26: @ Rams, 4:15 p.m., FOX*
- Oct. 3: @ Eagles, 4:15 p.m., FOX*
- Oct. 10: Packers, 1 p.m., FOX
- Oct. 17: Colts, 8:20 p.m., NBC*
- Oct. 24: @ Bears, 1 p.m., FOX
- Oct. 31: @ Lions, 1 p.m., FOX
- Nov. 7: BYE
- Nov. 15: Eagles, 8:30 p.m., ESPN*
- Nov. 21: @ Titans, 1 p.m., FOX
- Nov. 28: Vikings, 1 p.m., FOX
- Dec. 5: @ Giants, 1 p.m., FOX
- Dec. 12: Buccaneers, 1 p.m., CBS
- Dec. 19: @ Cowboys, 1 p.m., FOX
- Dec. 26: @ Jaguars, 1 p.m., FOX
- Jan. 2: Giants, 1 p.m., FOX

Woods Adds Two Tournaments

World's No. 1 golfer enters AT&T National, Players Championship

Golf

Tiger Woods added two tournaments Wednesday to a schedule that is not much different from previous years' except for the timing.

Woods entered the Players Championship and the AT&T National, which benefits his foundation.

CHRIS O'MEARA/AP

Woods committed early to a PGA Tour event for the second week in a row.

It was the second-straight week that Woods made an early commitment to a PGA Tour event, allowing for more time to promote his appearance.

For years, the world's No. 1 player waited until the last few days before signing up.

Last week, Woods beat the deadline by eight days for entering the Quail Hollow Championship, which starts April 29. He signed up for the Players Championship, which starts May 6, nine days ahead of the deadline. (AP)

Hearsay

"We didn't grow up with speedskating. How'd you even know about speedskating?"

—**MICHELLE OBAMA,** TO SPEEDSKATER SHANI DAVIS AT THE WHITE HOUSE WEDNESDAY. THEY ARE FROM THE SAME NEIGHBORHOOD.

AWARDS

Oklahoma City Thunder coach Scott Brooks has been named the NBA's coach of the year after engineering the league's best turnaround. The Thunder won 27 more games this season than it did the previous one, going 50-32 and earning the No. 8 seed in the Western Conference playoffs with the NBA's youngest roster. Under Brooks, Thunder forward Kevin Durant became the youngest-ever NBA scoring champion, with 30.1 ppg at age 21. (AP)

washingtonpost.com

Wednesday night's Capitals-Canadiens game ended after Express' deadline. For results, photos and analysis, washingtonpost.com/sports

Welcome to 21 of the
MOST FULFILLING
months of your life.

How will **The George Washington University Executive MBA** make you a better leader? Domestic and international residencies immerse you in the real business practices of major economies. A bold, new globally-focused curriculum provides you with a keener insight into your organization and the world. And a flexible, 21-month format lets you do it all. Learn more at **business.gwu.edu/grad/emba** or call **202-994-1212**.

THE GEORGE WASHINGTON UNIVERSITY
WASHINGTON DC

BRING US YOUR AMBITION.

Global MBA • Professional MBA • Executive MBA

Discover Your Strength With Trinity's MBA

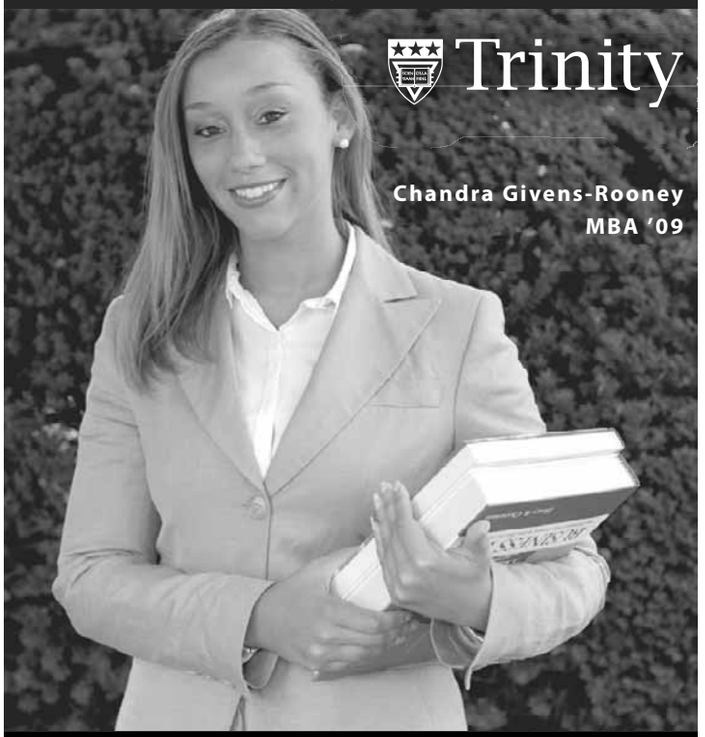

INFORMATION SESSION: SATURDAY APRIL 24, 9:30 A.M.

Enroll now to earn your initial or advanced degree in business.

- Master of Business Administration
- Bachelor of Science in Business Administration
- Master of Science in Administration: Organizational Development

www.trinitydc.edu/mba **202-884-9400**

He'd love to snap up your 35mm camera.

Sell your stuff in Express.
Place your Classified ad today.
202-334-6200.

express
A Publication of the The Washington Post

expressnightout.com
Classified ads appear in Express and The Washington Post.

xx179 2x3.5

Sports

Monroe's Final Farewell

Georgetown center looks back on career before the NBA draft

Hoyas Men's Hoops

Calling his time on the Hilltop "the best two years of my life," Georgetown's Greg Monroe bid a tearful goodbye to his teammates and coaches at the basketball team's annual banquet Tuesday night.

The Hoyas' sophomore center announced on Saturday that he would cut short his college career to enter the NBA draft, in which he's projected to be among the top 10 players selected.

Asked by coach John Thompson III to address the audience of Georgetown's most ardent boosters, players' families, university administrators and members of the pep band and cheer squad, Monroe, 19, extended thanks to almost everyone in the on-campus Leavey Center ballroom for all they had done for him as a player and person.

"When I got here, I didn't know what was going to hit me," said Monroe, who was among the nation's more coveted prep recruits as a standout at Helen Cox High School near New Orleans. "It has been the best two years of my life."

JONATHAN NEWTON/TWP

Hoyas center Greg Monroe is projected to be a lottery pick in the NBA draft.

Above all, Monroe said, he wanted to thank his teammates — every one of whom he regarded as a brother.

"The things we've been through, I wouldn't have wanted to go through with anyone else but these guys," Monroe said, pausing to wipe away a tear. "I love all of y'all. Thank you for making my experience as fun as it could be."

Thompson took over from there. "We are Georgetown," the coach said as Monroe stepped from the dais to his second standing ovation of the evening.

"He's not leaving," Thompson said of Monroe. "He's a part of who we are, and he'll always be a part of who we are."

Thompson added that he fully expected to see Monroe at McDonough Arena this summer and for many summers to come working out with younger Hoyas, much like Roy Hibbert did earlier this week with rising senior Julian Vaughn, who is among those expected to shoulder the front-court load in Monroe's absence.

"Next year the big fella is leaving, but we're going to be OK," Thompson said. "The discussion this summer is going to be: How are we going to replace Monroe. We aren't. We don't want to. It's going to be a different group."

LIZ CLARKE (THE WASHINGTON POST)

6 **The number of strikeouts** Nationals pitcher Stephen Strasburg threw for the AA Harrisonburg Senators Wednesday. The first-round draft pick pitched five innings, giving up one hit and no runs, and walking one against the Reading Phillies. Strasburg's season ERA in the minor leagues is 0.79. (EXPRESS)

Learn
- In a cohort of accomplished professionals
- from top scholar-practitioners
- weekend programs

Join us for an Information Session
Wednesday, April 29
5:30 p.m.
The National Academy of Public Administration
900 7th St. NW, Suite 600 • Washington, DC
Red Line: Gallery Place-Chinatown metro stop
Lunch served.

NASPAA ACCREDITED
The Commission on Peer Review & Accreditation

Apply today for the Fall 2010 Cohort!

For more information or to RSVP contact:
202-885-3857 or spagrad@american.edu.

www.american.edu/spa/key

SCHOOL of PUBLIC AFFAIRS
AMERICAN UNIVERSITY ★ WASHINGTON, D.C.
75 Years 1934-2009

eo/aa

express automobile dealers

more cars on the net
cars.com
@washingtonpost.com

Dodge
LUSTINE DODGE cars.com
WOODBRIDGE, VA 1-800-879-4701
14211 JEFFERSON DAVIS HWY. LUSTINEONLINE.COM

HONDA
SHEEHY HONDA cars.com
ALEXANDRIA, VA 703-660-0100
7434 RICHMOND HWY WWW.SHEEHYHONDA.COM

LEXUS
LEXUS OF SILVER SPRING cars.com
SILVER SPRING, MD 1-800-266-4874
2505 PROSPERITY TER. LEXUSOFSILVERSPRING.COM

SCION
355 TOYOTA/SCION cars.com
ROCKVILLE, MD 301-309-3917
15625 FREDERICK ROAD WWW.DARCARS.COM

TOYOTA
KOONS TYSONS TOYOTA cars.com
VIENNA, VA 1-888-505-1137
8610 LEESBURG PIKE WWW.KOONS.COM

Ford
CASTLE FORD cars.com
SILVER SPRING, MD 1-866-369-9999
3111 AUTOMOBILE BLVD WWW.TRYCRYSTAL.COM

HYUNDAI
OURISMAN WORLD OF FORD cars.com
ALEXANDRIA, VA 703-660-9000
6129 RICHMOND HIGHWAY OURISMANFORD.COM

BROWN'S MANASSAS HYUNDAI cars.com
MANASSAS, VA 703-361-9600
8651 CENTREVILLE ROAD MANASSASHYUNDAI.COM

NISSAN
DARCARS NISSAN cars.com
ROCKVILLE, MD 301-309-2200
15911 INDIANOLA DRIVE WWW.DARCARS.COM

TOYOTA
355 TOYOTA cars.com
ROCKVILLE, MD 301-309-3917
15625 FREDERICK ROAD WWW.DARCARS.COM

KAY JENNINGS SPRINGFIELD TOYOTA cars.com
SPRINGFIELD, VA 703-451-0300
6570 AMHERST AVE. SPRINGFIELDTOYOTA.COM

VOLVO
DARCARS 355 VOLVO
ROCKVILLE, MD 301-309-3900
15401 FREDERICK ROAD WWW.DARCARS.COM

ECSTASY USERS NEEDED

RESEARCH STUDIES AVAILABLE

If you are 18 to 50 years old and use ecstasy, we need you for inpatient and outpatient research studies.

All participants will be paid for time and travel. There is no cost for participation or study-related tests.

Call for a confidential screening.

CALL TODAY

TOLL FREE
1-800-535-8254
www.ResearchStudies.DrugAbuse.gov

NATIONAL INSTITUTES OF HEALTH
NIDA NATIONAL INSTITUTE ON DRUG ABUSE

PhD IN PUBLIC POLICY

Information Session
Tuesday, April 27, 7 p.m.
Arlington Campus
3401 Fairfax Drive, Room 329

- Innovative Program
- World-Class Faculty
- Convenient D.C. Area Location
- Affordable Costs

Study with world-renowned scholars at one of the nation's leading schools of Public Policy. Join us in an environment that encourages discussion and nourishes ideas. Apply to the School of Public Policy and work with some of the pre-eminent Washington, D.C. area scholars and policymakers. Attend an information session and apply now.

To reserve your place at this session or to learn more about our program, please visit **policy.gmu.edu/admissions.**

GEORGE MASON UNIVERSITY | School of Public Policy

WHERE INNOVATION IS TRADITION

Adapt you.

"Personal Tech" can give you cool and useful tools.
Mondays.

express
A publication of The Washington Post

XX170 2x1.5

Sports

Ex-IOC President Samaranch Dies

Obit

Juan Antonio Samaranch, a reserved but shrewd deal-maker whose 21-year term as president of the International Olympic Committee was marked by both the unprecedented growth of the Olympics and its biggest ethics scandal, died Wednesday at a hospital. He was 89.

Samaranch, a courtly former diplomat who served as Spain's ambassador in Moscow, led the IOC from 1980 to 2001. He was considered one of the defining presidents of the IOC, building it into a powerful global organization and firmly establishing the Olympics as a world force.

Samaranch was admitted to Quiron Hospital in Barcelona on Sunday after experiencing heart trouble.

"If there is a good way to die, I guess it was this way," Juan Antonio Samaranch Jr. told The Associated Press. "He had a full life and career." **(AP)**

CHARLES DHARAPAK/AP

Juan Antonio Samaranch was known as an innovator in the world of sports.

TV Lineup

NFL DRAFT (7:30 P.M., ESPN) The first round of the NFL draft makes its inaugural appearance in prime time.
NATIONALS (4:30 P.M., MASN) The Nationals get in an afternoon game against the Rockies to end the series.
NBA PLAYOFFS (7 P.M., 9:30 P.M., TNT) The Bulls hope to find a way to contain LeBron James and the Cavs as the series moves back to Chicago. In the West, the Thunder plays its first home playoff game in franchise history against the Lakers.
NHL PLAYOFFS (7 P.M., 9:30 P.M., 11 P.M., VERSUS) The Penguins look to close out the Senators, the Blackhawks try to even the series against the Predators, and the Avalanche takes on the Sharks in a pivotal Game 5.

ESI INTERNATIONAL an informa business

WEEKEND TRAINING NOW AVAILABLE

Between Casual Friday and Mad Monday Lies the Key to Your Career

You're busy. We get it! To accommodate your busy life, ESI offers weekend training options that let you improve your business capabilities and add in-demand certifications to your resume.

To stand out in the job market or add value to your current position, turn to ESI for the professional training you need to accelerate your career.

Less stress, more results – **Weekend sessions begin soon.**

COURSE TITLE	DATE
Budget and Financial Management	September 17–19
Managing Projects	September 17–19
Leading Project Managers	September 18–19
Facilitation Techniques for Requirements Development	September 18–19
Negotiation Skills for Project Managers	September 24–26
Managing IT Projects	September 24–26
Quality for Project Managers	September 24–26

For our full schedule, visit
www.esi-intl.com/weekends

THE GEORGE WASHINGTON UNIVERSITY WASHINGTON DC

SPECIAL OFFERS AVAILABLE
703.558.3101
Priority Code: WKD

Weekend Pass

express | HIGHLIGHTING THE BEST IN WASHINGTON-AREA ARTS AND ENTERTAINMENT | APRIL 22-25, 2010

SLAM POETRY

SURE, THEY'RE OILED, MUSCLED AND CHOREOGRAPHED, BUT WHEN PRO-WRESTLING STARS SUCH AS CM PUNK, CHRIS JERICHO AND THE MIZ TALK, EVERYONE LISTENS E5

COURTESY WORLD WRESTLING ENTERTAINMENT

PIOLA® FAMOSI PER LA PIZZA

PIOLA® TIME

OPEN EVERYDAY: LUNCH TO LATE NIGHT ////// PIOLA®: 1550 WILSON BLVD. ARLINGTON, VA 22209 | T. (703) 528-1502 | PIOLADC@PIOLA.IT ////// WWW.PIOLA.IT

on the spot

Kevin Smith doesn't hold anything back. For years, he's been documenting his life and career on his blog, My Boring-Ass Life, answering fan questions on a message board and, most recently, doing all of the above on his must-follow Twitter account (@ThatKevinSmith). His writing, like his movies, is often crass, funny and controversial. Nothing is off-limits — not even his wife, Jennifer Schwalbach Smith, his daughter, his pot smoking or his struggles with weight.

On Thursday, Smith makes a stop in D.C. at Sixth and I Historic Synagogue on his "An Evening With" tour. These take a loose question-and-answer format, with Smith offering musings on endless subjects. Smith didn't offer an interview, but thanks to his Twitter feed, we've got all the material we need.

So about the Southwest Airlines thing ...

Dear @SouthwestAir — I know I'm fat, but was Captain Leysath really justified in throwing me off a flight for which I was already seated?

In the wake of the scandal, Gov. Arnold Schwarzenegger called you about getting involved in an obesity summit. How'd that go?

I called him "Gov" nine times. I counted. On the last time, I said "Gov — can I give you a piece of California advice?" He said sure. ... I said "Before you ever leave office, legalize weed. Lead the way. You know it's the right thing to do." He laughed and said goodbye.

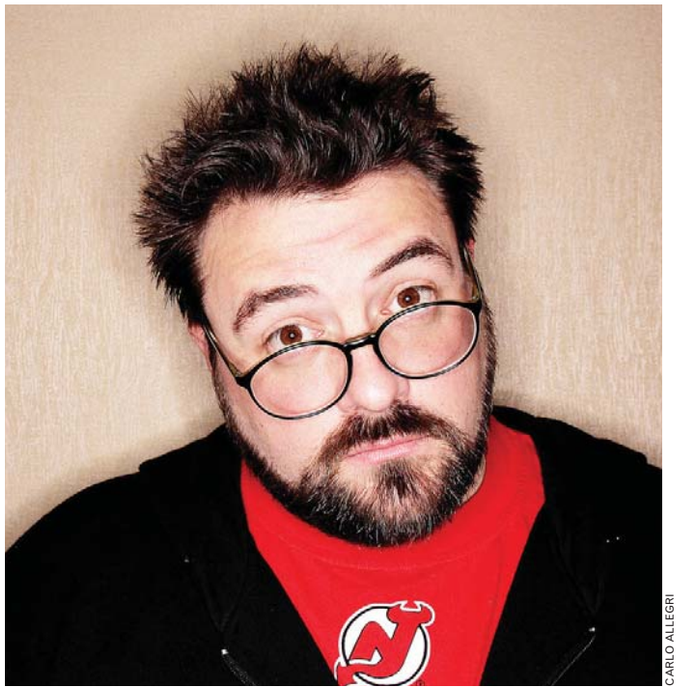

CARLO ALLEGRI

Kevin Smith

FILMMAKER, ACE TWITTERER

What would you say to the fans who have supported you throughout your career?

It's because of you that I'm able to be as free as I am, in thought & action. I'm the Flux Capacitor, but you good people are the Delorean.

Anything you'd like to say to your wife?

Thanks, Jen, for being the one who bent just enough to get us started, and for all the other times you've bent as well. Particularly over.

RUDI GREENBRG (EXPRESS)

● *Sixth and I Historic Synagogue, 600 I St. NW; Thu., 7 p.m, sold out; 202-364-1919. (Gallery Place-Chinatown)*

On Stage at Shakespeare Theatre Company's Harman Center for the Arts!

AT SIDNEY HARMAN HALL | AT THE LANSBURGH THEATRE

Theatre • Dance • Music!

Post-Classical Ensemble
Angel Gil-Ordóñez, music director
Joseph Horowitz, artistic director
presents

FALLA and FLAMENCO:
El Corregidor y la Molinera

April 23, 2010 at 7:30 p.m.
Tickets start at $25!

More than an Orchestra...
Post-Classical Ensemble

"Truly a treat... brimming with puns and delicious wordplay."
The Washington Post

"Honest truth is that it's a palpable hit!"
Washington City Paper

"★★★★"
Metro Weekly

the Liar
adapted by David Ives
from the comedy by Pierre Corneille
directed by Michael Kahn

EXTENDED through May 29

World Premiere Commission made possible by: The Beech Street Foundation

Production sponsored in part by: NYPB&T NEW YORK PRIVATE BANK & TRUST; The Abby and Howard Milstein Foundation

Media Sponsor: CQ·ROLL CALL GROUP

Photo by Scott Suchman.

For Tickets call 202.547.1122 or for more information visit ShakespeareTheatre.org

The Meta Journey of a Musical

Backstage antics star in Signature's zippy '[title of show]'

Stage

The unconventional premise of "[title of show]" could qualify the perky musical comedy as the first-ever reality theater production. In it, writer Hunter Bell and composer Jeff Bowen (James Gardiner and Sam Ludwig, respectively) insert themselves into their play and recount the events of its own creation — even when it isn't pretty.

The play begins with its creators' decision to jerk themselves out of their rut of looking up Internet smut and rewatching Michael J. Fox's "Doc Hollywood," and submit a piece to a New York City theater festival. After recruiting friends Heidi (Erin Driscoll) and Susan (Jenna Sokolowski) to appear as themselves, the duo document the agonies of the creative process as well as the excitement that comes with success.

Accompanied by an onstage keyboard player, the cast performs smartly comedic song-and-dance routines that are steeped in self-awareness and meta-jokes. In "An Original Play," Jeff sings a duet with his own script (a sandwich board-wearing Hunter) about writer's block. "Die Vampire Die" features the entire cast singing about the buzzkills (critical peers, self-doubt) that can suck the life out of any creative endeavor.

CHRIS MEULLER

A piano spurs the songs along in the backstage comedy about play-making.

While "[title of show]" straddles the tricky divide between precious and clever, the play's snarky wit and the cast's enthusiasm prevent the production from dipping into self-indulgence. And though the show is peppered with obscure Broadway references, non-theater geeks won't miss out by not catching every inside joke. **DAN MILLER**

● *Signature Theatre, 4200 Campbell Ave.; runs through June 27, $52-$76; 703-573-7328, signature-theatre.org.*

hot tickets

TRACEY GUDWIN

Anthony Bourdain & Eric Ripert Warner Theatre, May 21, $39-$89; 800-551-7328.

Rihanna Jiffy Lube Live, Aug. 20, $30.75-$105.75; 800-551-7328.

Neil Young DAR Constitution Hall, May 24, $83.50-$193.50; 800-551-7328.

The Buzzcocks Black Cat, May 11, $20; 877-725-8849.

Jay Farrar Birchmere, June 3, $25; 800-551-7328.

MAVIS STAPLES

WALTER HAWKINS

WPAS MEN AND WOMEN OF THE GOSPEL CHOIR

THE CLARK SISTERS

JOYFUL SOUNDS
GOSPEL ACROSS AMERICA

APRIL 17–25, 2010

THURSDAY, APRIL 22

PANEL DISCUSSION

Beyond Gospel: Music, Spirituality, & the Freedom Struggle

with Mavis Staples, Dr. Paul Kwami of the Fisk Jubilee Singers, Dr. Billy Taylor, and other special guests

Family Theater, 7:30 P.M.
Tickets $15

Funding for Explore the Arts is provided by the U.S. Department of Education

SATURDAY, APRIL 24

Sacred Sounds: Gospel Across America

with Walter Hawkins, Richard Smallwood, and the WPAS Men and Women of the Gospel Choir.

Concert Hall, 8 P.M.
Tickets From $20

Plus FREE performances at 6 p.m. on the Millennium Stage!

Fisk University Jubilee Singers, April 22

Todd Ledbetter Gospel Jazz Quartet, The Sweet Heaven Kings, April 23

Harmony and Lead: Gospel Vocal Style, April 24 (at 2 p.m.)

WPAS Children of the Gospel Choir, JJ Hairston & Youthful Praise, April 24

The Clark Sisters, April 25
IN THE EISENHOWER THEATER

Visit kennedy-center.org/gospel for complete festival information!

Joyful Sounds: Gospel Across America *is made possible through the generosity of the Charles E. Smith Family Foundation.*

This project is supported in part by an award from the National Endowment for the Arts.

SHEN WEI
DANCE ARTS

Known for visually rich compositions, Shen Wei Dance Arts presents *Re-* (Parts I, II, and III), a choreographic journey through Tibet, Angkor Wat, and the new Silk Road.

"WONDERFULLY CONCEIVED, OVERWHELMING, AND DELICIOUS"
–Dance Magazine

JOAN WADDHAN, JESSICA HARRIS, HUNTER CARTER, AND SARA PROCOPIO IN *RE-* (PART III), PHOTO BY LOIS GREENFIELD

TICKETS FROM $22

APR. 29 & 30 AT 8 P.M. EISENHOWER THEATER

EXPLORE THE ARTS
POST-PERFORMANCE DISCUSSION APR. 29, FREE WITH YOUR TICKET

nefa New England Foundation for the Arts

Funded in part by the National Dance Project of the New England Foundation for the Arts, with lead funding from the Doris Duke Charitable Foundation. Additional funding provided by the Ford Foundation, the Andrew W. Mellon Foundation, and the Community Connections Fund of the MetLife Foundation.

Tickets at the Box Office or charge by phone (202) 467-4600 | Order online at kennedy-center.org | Groups (202) 416-8400 | TTY (202) 416-8524

The Kennedy Center

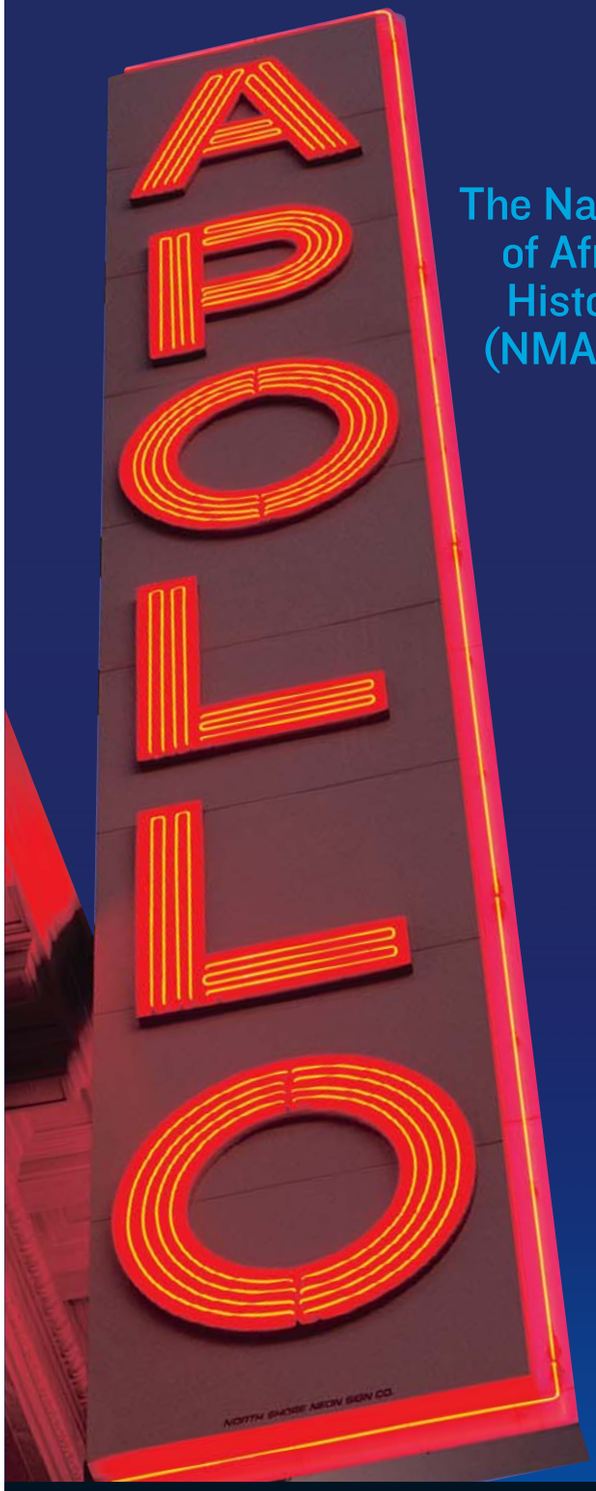

The National Museum of African American History and Culture (NMAAHC) Presents

AIN'T NOTHING LIKE THE REAL THING

How the Apollo Theater Shaped American Entertainment

EXHIBITION ON VIEW APRIL 23!

APRIL 23–AUGUST 29, 2010

NMAAHC Gallery
National Museum of American History
14th Street and Constitution Avenue NW

The National Museum of American History is our temporary home, but future exhibitions will be in our own museum opening in 2015 on the National Mall. Join us in building our museum by becoming a Charter Member. Visit NMAAHC.si.edu (Left) Architectural design concept by Freelon Adjaye Bond/SmithGroup

AIN'T NOTHING LIKE THE REAL THING is a multi-faceted, landmark exhibition featuring music, video, costumes, historic photographs, and rare artifacts of unforgettable performances and living legends. It explores the iconic Harlem theater's seminal impact on American popular culture during the past 75 years and the lasting contributions of African American entertainment to our cultural life. A richly illustrated companion book is on sale at the museum store and fine bookstores everywhere.

Smithsonian Institution

NMAAHC.si.edu

Are You Not Entertained?

Crossover superstar the Miz exposes what's real about 'fake' pro wrestling

Out & About

The best professional wrestling matches are the result of amazing athletics, but a bout's dramatic framing is built on the mic, not in the ring.

Superstars such as the Rock, Hulk Hogan and Ric Flair could get an audience hot for a match simply by hurling insults and challenges at their competitors. This is why they're called "promos" in wrestling parlance: Great mic skills equal ticket sales.

In today's WWE, the greatest talkers are CM Punk, Chris Jericho and the Miz, and all three will likely be in Baltimore on Sunday for the "Extreme Rules" pay-per-view event. (At press time, the Miz and other stars on WWE's "Raw" show were just leaving the U.K. after being stranded there due to volcanic ash. Punk and Jericho made it back to the U.S. and are confirmed for "Extreme Rules" matches.)

Jericho plays an erudite heel who belittles the crowd and opponents with withering wit; Punk plays a mad-messiah type who delivers edgy sermons praising the straight-edge lifestyle; and the Miz plays a smart-aleck narcissist with copious comedic one-liners — which, the man born Mike Mizanin said, he usually spouts "off the top of my head."

"If you believe it, everyone else will believe it," he said over a London phone. "If you don't believe, or if you're trying to think of something to say ... you're not going to come off that great. Sometimes I'll cut a promo and have no idea what I just said."

But for all his natural skill, Mizanin works hard, too, which is why he's been rewarded with three title belts: He's the WWE United States champion and the Unified WWE Tag Team champion with the Big Show.

COURTESY WWE

Some of the slickest stars of professional wrestling are as clever as they are muscular. Clockwise from upper left: Some terrific talkers include Chris Jericho; Mike Mizanin, known as "The Miz"; and the tattooed menace who calls himself CM Punk.

"I think me overtraining, if you will, has led to me doing great things in the ring with the mic. ... I can eat anyone up anytime I want."

"I go to improv classes; I have an acting coach," Mizanin said. "I do a lot of things to prepare because we're in front of a live audience. ... Anything can happen, and it does happen. I think me overtraining, if you will, has led to me doing great things in the ring with the mic because I am prepared and I know exactly what I have to do. I can eat anyone up anytime I want."

The Miz's in-ring presentation has also improved by leaps and moonsaults over the past year, from simple things such as changing his capris and fedora for traditional wrestler tights, to having better timing in his brawl-heavy matches.

"When I'm not doing improv or acting classes, I am on the road Friday, Saturday and Sunday doing live events," Mizanin said. "Every time I'm in that ring, I'm improving, I'm working on it — I'm working to be the best there possibly is. ... I think I've improved 100 percent, but if you think I'm stopping, there's no chance of it. I will keep on improving and keep on improving until I'm No. 1. And then when I am No. 1, I'll still keep improving so nobody even takes my spot."

Miz first came into the public eye not in the squared circle but on 2001's "The Real World: Back to New York," and in 2004 he was a finalist on the fourth season of "Tough Enough," a competition-based reality show to find new WWE talent. But his reality-world background caused Miz some locker-room problems in his early WWE days.

"I was not allowed in there [for six months] because I ate a piece of chicken and a little, tiny speck of a piece fell on someone's bag," Mizanin said. "I had to eat, change, shower, use the restroom outside and in the corridors and stuff like that. It was kind of embarrassing and very demeaning, but I knew exactly what they were trying to do: They were trying to get me to quit since I was an outsider. But I'm not a person who quits."

On the Jan. 11 "Raw," Miz addressed the locker-room hazing with real intensity in a widely praised promo. It helped give his character the sort of gravitas that's needed to be a believable and respected champion.

"I think Miz is rocketing to the top," said Wade Keller of PWTorch.com. "He's quick-witted. ... I think he's growing into one of the top promo guys in the industry, and I think that he is opening some eyes."

"He is a throwback to the old days where he talks and you want to see someone come out and shut him up," said Bryan Alvarez of Wrestlingobserver.com. But it's not just the editors of leading wrestling publications who are high on the Miz — so is the Miz: "I am an irreplaceable talent in the WWE."

CHRISTOPHER PORTER (EXPRESS)

● *First Mariner Arena, 201 W. Baltimore St., Baltimore; Sun., 7:45 p.m., $20-$250; 800-551-7328, baltimorearena.com.*

Weekend Pass | entertainment

CHRIS LA PUTT

Sweden's natural landscape inspires Kristian Matsson, but so does American music — from Appalachian folk to Sothern blues.

Standing Tallest

The Tallest Man on Earth is really Swedish musician Kristian Matsson

Music

Kristian Matsson spent most of his childhood outdoors. He grew up among the placid lakes, dense woods and rolling hills of the Dalarna region of Sweden, northwest of Stockholm.

"Nature's always been around me, and the area where I'm from is beautiful," he says, adding that his surroundings had a profound effect on him: "If you're a kid riding your bike through these woods, it becomes a big part of who you are."

Years later, Dalarna informs the music Matsson makes as the Tallest Man on Earth, which evokes the natural world in specific detail and rustic aesthetic. His voice possesses an earthy, roughly textured croak, and his guitar playing — a personal blend of emphatic strumming and eloquent finger picking — sounds heraldic, as if he might be playing on a hilltop to throngs below.

"Nature's always been around me. ... If you're a kid riding your bike through these woods, it becomes a big part of who you are."

While his music is heavily rooted in Sweden, Matsson's influences are thoroughly American: His latest album, "The Wild Hunt," evokes Appalachian folk and Southern blues, while closer "Kids on the Run" was his attempt to write a power ballad.

"The inspiration," he explains, "came from going to high school dances and hearing '90s power ballads. That stuff affects you more than you know." He even plays it on a rickety piano, which reverberates strangely but sweetly.

Most of "The Wild Hunt" was recorded on the go. "I was touring a lot last year," he says, "so I recorded songs here and there, in different houses."

When Matsson found a room he liked, he set up a tape recorder and tried to get the performance in one take. That approach, which allows for flubs and flaws, creates a startling intimacy on these songs. "I never feel comfortable in a studio," he says. "In a house, if it's not going well, you can just open the door and go outdoors." STEPHEN M. DEUSNER

● *Black Cat, 1811 14th St. NW; with Nurses; Fri., 9 p.m., $12; 202-667-4490. (U St.-Cardozo)*

Sarah Is Magic

A comedian spills all in 'The Bedwetter,' her book of essays

Pages

For Silverman — who appears at the L Street Borders on Thursday to discuss her new book, "The Bedwetter" — the line between chuckle-worthy comedy and insightful commentary is thin at best.

Whether in her 2005 concert film, "Sarah Silverman: Jesus Is Magic," or her Comedy Central show, "The Sarah Silverman Program," this comedian is known to say and do things that will either amuse or disgust you (or maybe even both). From joking about drug use and abortions to creating the video sensation "I'm ----ing Matt Damon," Silverman decodes the stuff of life from the perspective of a character she describes as an "ignorant and yet totally arrogant idiot-woman."

She's taking a break, though, with "The Bedwetter," her first book. It's a collection of essays described as "stories of courage, redemption, and pee."

STEVE AGEE

Comedian Sarah Silverman holds forth in her first book, "The Bedwetter."

"I didn't want to do one of those comedian books where you just basically transcribe your act; it felt like cheating. Last year was the first time I felt, 'Yeah, I have a bunch of good stories, and I'm pretty sure I know how I want to tell them." ROXANA HADADI

● *Borders, 1801 K St. NW; Thu., 6:30 p.m., free; wristbands to get in line for the event are available on Thursday at the store, 202-466-4999.*

Pop Goes the Room

COLLECTION OF ROBERT AND JANE MEYERHOFF

LOOKS FAMILIAR: Wait — that's van Gogh's bedroom at Arles, but it's not van Gogh's "Bedroom at Arles." Pop Art nut Roy Lichtenstein borrowed the Dutch artist's haunted interior for this 1992 painting, on view at the National Gallery of Art.

D.C. & the Silver Screen

The city comes into focus as it once again hosts the stellar slate of Filmfest D.C. 2010

Film Festival

If the National Cherry Blossom Festival is for the tourists, then Washington's first big spring cultural event for the locals is Filmfest D.C. The 24th edition runs through Sunday, but over the course of the festival's 10 days, more than 80 international films have been screened in five area theaters, two embassies and one cultural institute.

This year's regional focuses are "Bel Cinema!" (eight new films from Italy, including "Videocracy," an examination of Prime Minister Silvio Berlusconi's controversial political and television empires) and "The New Romanian Wave," whose five films cover the gamut of emotions since the country's 1989 revolution and overthrow of dictator Nicolae Ceausescu and the rise of a generation of iconoclastic directors.

COURTESY FILMFEST DC

Clockwise from top, Fatih Akim's "Soul Kitchen"; "Learning From Light: The Vision of I.M. Pei"; "Soundtrack for a Revolution."

This year's regional focuses are films from Italy and the New Wave of Romanian cinema.

The three series include the new "Justice Masters" (covering social issues) and the returning "World Views" (recent movies from around the globe) as well as "Global Rhythms," which includes sonic cinema from Brazil ("Beyond Ipanema"), Jamaica by way of the United States ("Holding on to Jah") and more. There's also a program of brief flicks ("Short Cuts") and a kids' component featuring the under-the-wire Oscar-nominated animated film "The Secret of Kells."

Germany's "Soul Kitchen," from acclaimed director Fatih Akim, winds the reel out Sunday at Regal Cinema Gallery Place, which will also host the after-party. CHRISTOPHER PORTER (EXPRESS)

● *Various locations; visit Filmfest-DC.org for the full schedule and ticket prices.*

Art Things I Gotta Do

Note to self: Don't miss this playful show of artists' lists

Music

Even in the digital age, many folks still have dozens of Post-It notes stuck everywhere — grocery lists, to-do lists, lists of books to read.

For avid list-makers, it must be a kind of relief to see the Archives of American Art's "Lists: To-dos, Illustrated Inventories, Collected Thoughts and Other Artists' Enumerations."

The show displays 40 similar lists from well-known artists of the past 100 years. Ranging from the mundane (artist Elaine de Kooning's notes for a 1954 joint tax return for her and her husband, artist Willem de Kooning) to the fascinating (Pablo Picasso's recommendations for the 1913 Armory Show), the lists on display offer insight into the artists' work and personalities, and the times they lived in.

COURTESY ARCHIVES OF AMERICAN ART

Adolf Ferdinand Konrad's list of items to pack for a trip takes the artistic route.

Other lists of note include Adolf Ferdinand Konrad's whimsical illustrated packing list of items he needed to bring on a trip to Rome and Egypt in 1962 and 1963 (paintbrushes, sunglasses, "Europe on $5 a Day"); Charles Green Shaw's list of things you would see at a "bohemian dinner" — "the semi darkness," "the veal pate" — and Janice Lowry's thick journal filled with lists and illustrations. In the hands of artists, the lists become works of art themselves.

Curator of Manuscripts Liza Kirwin said that she found so many compelling lists that she decided to divide the show in half, so you can see more lists on display later this year. AMY CAVANAUGH

● *Archives of American Art, 8th and F streets NW, through June 1, 202-633-1000. (Gallery Place-Chinatown)*

Angel in Disguise

STAN BAROUH

SWEET STUFF: "Triumph of Love" at Olney Theatre Center has song, dance, cross-dressing, true love, vengeance and — spoiler — a happy ending. What more do you need from a delicious confection of a musical?

Weekend Pass | entertainment

indies & arties

COURTESY HIRSHHORN

A moment in time in the absorbing experimental film "Lunch Break."

In Between Days

Who are we at work when we're not working? Experimental filmmaker Sharon Lockhart took years to find out, training her camera on the employees of Bath Iron Works in Maine as they rest their feet, open a book, stop for lunch, talk together or just enjoy the quiet in a corridor within the shipmaking plant. It's a work of contemplative, humanist beauty that raises questions about the state — and the future — of American blue-collar labor. The Hirshhorn Museum screens the 80-minute Sundance favorite on Thursday. ▶ *Hirshhorn Museum and Sculpture Garden, 7th Street & Independence Avenue SW; Thu., 8 p.m., free; 202-633-100, hirshhorn.org. (L'Enfant Plaza)*

The Grapes of Rock

Rocker Maynard James Keenan (Tool, A Perfect Circle) leads viewers down the rabbit hole of the fermented-grape juice industry in the movie "Blood Into Wine." The documentary, screening after a wine tasting at Arlington's Cinema 'N' Drafthouse on Thursday, follows Kennan and partner Eric Glomski's attempt to wrestle a functional and well-regarded wine region out of northern Arizona's dry earth. The two explore the craft, hang with their celebrity buddies and try to deflect the criticism, pessimism and mockery that come along with — well, heck, *they're trying to make wine in Arizona.* ▶ *Arlington Cinema 'N' Drafthouse, 2903 Columbia Pike, Arlington; Thu., doors open 6 p.m. for optional wine tasting before 7:30 p.m. screening; also at 9:50 p.m., $9; 703-486-2345, arlingtondrafthouse.com.*

High-Camp 'House' of Horror

The 1977 Japanese cult classic 'Hausu' is as over-the-top and haunting as ever

DVD

Midnight-movie fans, rejoice: The little-seen Japanese surreal/horror/camp classic "Hausu" (House) is making the art-house rounds, with a Criterion DVD release rumored for later this year. But unless you're heading to Baltimore's Senator Theatre this weekend, you'll have to hit up a gray-market dealer to experience the awesome weirdness.

While not nearly as disturbing as 1977's other experimental classic "Eraserhead," it's got an equivalent number of "WTH?" moments, the most notable featuring a girl being eaten by a piano.

The basic plot: schoolgirl Oshare and her creepily omnipresent cat, Snowflake, bring some friends to visit a long-lost aunt's mysterious house, which the locals treat like Dracula's castle. With good reason, since both Auntie and the house consume fresh girls to stay immortal.

COURTESY CRITERION

A gaggle of Japanese schoolgirls descend upon Auntie. Yes, that is a watemelon.

The animated opening credits hint at what's to come — the movie title takes the shape of a white grin, then the "O" morphs into lips with a cheesy cartoon eyeball.

Despite the horrible things that happen to the girls, it all plays like a cartoon. Liberal doses of humor, low-budget (but highly cool) special effects and the fact that the girls seem a parody of a Scooby Gang give the film a lighthearted touch and high camp value. In one scene, Auntie enters a fridge, quickly re-materializes near the camera, then gives the audience a knowing smile.

Aside from watching "Evil Dead 2" a few times beforehand (the similarities are uncanny), there's little the prospective viewer can do to prepare, even knowing that director Nobuhiko Obayashi based the story on his young daughter's idea. It's best to consider it as Oshare's dream: many backgrounds are washed-out matte paintings, and Oshare's scenes dissolve even more randomly than the others do.

Mostly, you should just sit back and enjoy as Obayashi throws every film school technique in the book at you, some of which are blink-and-you-miss-it.

Some final advice, though: If you own a white cat, keep a very close watch on her. **PAUL STELTER**

Take 10

THE WASHINGTON POST'S FILM CRITICS TACKLE THIS WEEK'S BOX-OFFICE TOP 10

1 How to Train Your Dragon: This notably good-humored screen version of Cressida Cowell's children's novel is as traditional as it can get. **MIKE CLARK**

2 Kick-Ass: Summer has arrived early with this profane, ultra-violent, surprisingly winning adaptation of Mark Millar's comic-book series. **ANN HORNADAY**

3 Date Night: This comedy about a couple of fuddy-duddies who get in trouble in the big city works because stars Steve Carell and Tina Fey have the power to crack the other up. **MICHAEL O'SULLIVAN**

4 Death at a Funeral: Fans of the broad slapstick and ludicrous farce that propelled the original "Death at a Funeral" will be well served by the remake, a tame comedy with an appealing cast. **(AH)**

DAN SMITH

Aaron Johnson and Chloe Moretz "Kick-Ass" and take names in superhero guise.

5 Clash of the Titans: "Clash of the Titans" is the latest example of Hollywood's belief that any terrible script can be made palatable if you just throw enough money and British accents at it. **DAN KOIS**

6 The Last Song: It's not hard to make a sad, satisfying movie out of final hugs, brave smiles, crying kids and piano tributes. But it is hard to make a good one, and "The Last Song," in the end, isn't very good, despite nice performances from Kinnear and Bobby Coleman. **(DK)**

7 Tyler Perry's Why Did I Get Married Too? This film covers pretty much the same histrionic territory as its prequel, picking up our core group of attractive, dysfunctional African-American couples three years after we last left them. **JEN CHANEY**

8 Hot Tub Time Machine: The raunchy, guy-centric comedy "Hot Tub Time Machine" simmers right along like so many Jacuzzi bubbles popping with a carefully calibrated mix of sight gags, sex jokes and baby boomer references. **(AH)**

9 Alice in Wonderland: In his boldly revisionist remix of Carroll's beloved tales, Tim Burton finely balances excess and restraint to create an absorbing, visually rich world of his very own. **(AH)**

10 The Bounty Hunter: Slack when it should be tight, dull when it needs to be sharp, the romantic comedy "The Bounty Hunter" fails in its scene-by-scene job of being engaging and funny. **(MO)**

top stops WEEKEND

2 Dance Into The Light

Flashy, fleet-footed and a little bit foofy, the Irish dance revue "Lord of the Dance" comes to the Warner Theatre for two shows on Sunday. The spectacle involves energetic Celtic music, orchestral bombast and jaw-dropping dancers acting out a story about the forces of darkness battling the forces of, uh, danciness. Let's just hope the good guys win. And don't get any blisters.

➜ *Warner Theatre, 513 13th St. NW; Sun., 2 & 6:30 p.m., $40-$70; 202-783-4000, warnertheatre.com. (Metro Center)*

1 Apollo 75

The famed Apollo Theater celebrates its 75th anniversary this year, and the National Museum of African American History and Culture is throwing it a party. Beginning on Friday, the NMAAHC Gallery at the Museum of American History presents "Ain't Nothing Like the Real Thing: How the Apollo Theater Shaped American Entertainment." Displays range from archival photos to artifacts of Apollo history including James Brown's cape, left, and Louis Armstrong's trumpet.

➜ *Museum of American History, 14th Street & Constitution Avenue NW; opens Fri., through Aug. 29; 202-633-1000, nmaahc.si.edu.*

3 Iran's Green Days

Sure, the National Mall will be crowded with revelers celebrating Earth Day on Sunday, but there's a terrific endorsement going on at Irvine Contemporary. The gallery joins Where Is My Vote? in bringing an exhibition and film screening in support of Iran's Green Movement. Shirin Neshat's "The Last Word" screens multiple times on Friday and Saturday, and the show features the work of artists from Tehran, Paris, New York and D.C.

➜ *Irvine Contemporary, 1412 14th St. NW; reception Sat., 4-6 p.m.; 202-332-8767, irvinecontemporary.com.*

4 Quiet, Please

The draw for many a ticket-clutching female on Friday will no doubt be dreamy actor/musician Jared Leto's role in the band 30 Seconds to Mars, but smart rock fans will show up for opener Mute Math, whose spacey, atmospheric music takes its time to please the ears and tease the brain.

➜ *American University, Bender Arena, 4400 Massachusetts Ave. NW, between N. 45th Street & N. Ward Circle; Fri., 7 p.m., $25; 800-551-7328, ticketmaster.com.*

5 Swinging Into Spring

Strathmore's 2010 Spring Gala powers up this weekend. On Saturday, big-voiced Broadway diva and television star Patti Lupone turns a performance to help celebrate the event under the musical direction of Joseph Thalken.

➜ *Strathmore, 5301 Tuckerman Lane, Bethesda; Sat., 9 p.m., $25-$85; 301-581-5100, strathmore.org. (Grosvenor-Strathmore)*

the scene

Sound

THURSDAY

9:30 Club: Jovanotti, 7 p.m., $25.
Black Cat: Double Dagger, Future Islands, Ed Schrader, 9 p.m., $10.
Blues Alley: The World Famous Count Basie Orchestra, 8 & 10 p.m., $60.
Bohemian Caverns: Carolyn Malachi, Tamika Love Jones, 8 & 10 p.m., $15.
DAR Constitution Hall: Owl City, Lights, Paper Route, 6 p.m., $18.50.
DC9: The Points, Davey Crockett, Maybe, Baby, Dj Von Blotto and Patrick, 8:30 p.m., $10.
Iota: Kris Delmhorst, Jeffrey Foucault, 8:30 p.m., $17.
Jammin' Java: Adrian Belew, 8 p.m., $30.
Jaxx: Halestorm, Janus, Burn Halo, Infliction, 6:30 p.m., $15.
Rock and Roll Hotel: Lionize, GroundScore, Never Got Caught, 8:30 p.m., $10.
Twins Jazz: Killer Stilts, 8 & 10 p.m., $15.
Velvet Lounge: Lair of the Minotaur, Ol'Scratch, Admiral Browning, 9 p.m., $8.
Warner Theatre: Elvis Costello and the Sugarcanes, 8 p.m., $62-$77.
Wolf Trap, the Barns: Luke Brindley, 8 p.m., $16.

FRIDAY

9:30 Club: Jakob Dylan and Three Legs featuring Neko Case and Kelly Hogan, Mimicking Birds, $25.00; the New Deal, 11:30 p.m., $18.
Bender Arena: 30 Seconds to Mars, Mute Math, Neon Trees, Street Drum Corps, 6 p.m., $25.
Birchmere: Colin Hay, 7:30 p.m., $29.50.
Black Cat: The Tallest Man on Earth, Nurses, 9 p.m., $12.
Blues Alley: The World Famous Count Basie Orchestra, 8 & 10 p.m., $60.
Bohemian Caverns: Marshall Keys, 8:30 & 10:30 p.m., $25.
Comet Ping Pong: Oranges Band/ Doug Gillard Electric (GBV), the Andalusians, 10:30 pm $8.
DC9: Liberation Dance Party, 9 p.m., $7.
GWU Lisner Auditorium: Joe Bona-

Continued on E10

Compiled by Express' Karmah Elmusa and Fiona Zublin. Find more of their daily picks — and what's coming up this weekend — at expressnightout.com/topstops.

Weekend Pass | entertainment

the scene

Continued from E9

massa, 8 p.m., $35-$75.

HR-57: Antonio Parker Quartet, 9 p.m., $12.

Iota: Eilen Jewell, 9 p.m., $12.

Jaxx: Cannibal Corpse, 1349, Skeletonwitch, Lecherous Nocturne, C.O.B.C., 6 p.m., $28.

Kennedy Center, Millenium Stage: Sweet Heaven Kings, Todd Ledbetter Gospel Jazz Quartet, 6 p.m., free.

Rock and Roll Hotel: The Blue Line, Poor But Sexy, The Very Small, 9:30 p.m., $10.

State Theatre: Cowboy Junkies, 7 p.m.

The Red and the Black: The Courtesy Line, Gary B. & the Notions, Gist, 9 p.m., $8.

Twins Jazz: Luis Faife Quartet, 9 & 11 p.m., $15.

U Street Music Hall: DJ Spun, Solomon Sanchez, 10 p.m., $10.

Velvet Lounge: The Last Monarchs, Nick Coward and the Last Battle, Bobby Lee and the Sympathizers, 10 p.m., $8.

Wolf Trap, the Barns: Lucy Kaplansky, 8 p.m., $20.

SATURDAY

9:30 Club: Hot Chip, the xx, sold out; Blowoff with DJ Bob Mould and Richard Morel, 11:30 p.m., $12.

Black Cat: Quasi, 9 p.m.

Bohemian Caverns: Marshall Keys, 8:30 & 10:30 p.m., $25.

DAR Constitution Hall: Charlie Wilson with Chuck Brown, 8 p.m., $45-$65.

DC9: Two Sisters with DJ Keenan and Smudge, 9 p.m., $6.

HR-57: Jimmy Jackson Quartet, 9 p.m., $12.

Continued on E12

You Need This Education

COURTESY MICHELLE ROCHE

TO THE WALL: Everything except the mushrooms, the Machine pays tribute to Pink Floyd with a pitch-perfect rendering of all shades of the band's catalog and a mind-blowing light show. Take a trip back to the '60s on Saturday at State Theatre.

JAM™ Jazz Appreciation Month

APRIL 2010

CELEBRATE

JAZZ APPRECIATION MONTH AT THE SMITHSONIAN

CONCERTS · FILMS · EXHIBITIONS · FAMILY ACTIVITIES · TALKS

DISCUSSION: Meet Ella Fitzgerald
Thursday, April 22; Noon
National Portrait Gallery, 8th and G Streets, N.W.
www.npg.si.edu
22

TODAY

EXHIBITION: Ain't Nothing Like the Real Thing: How the Apollo Theater Shaped American Entertainment
April 23 through Aug. 30
National Museum of African American History and Culture Gallery, National Museum of American History, 14th Street and Constitution Avenue, N.W.
nmaahc.si.edu

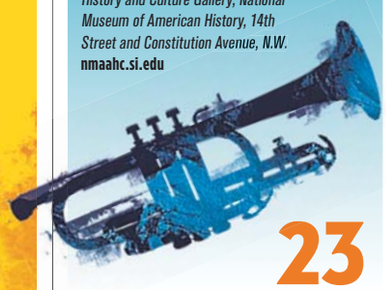

23

DISCUSSION: Meet Ella Fitzgerald
Thursday, April 23; Noon
National Portrait Gallery, 8th and G Streets, N.W.
www.npg.si.edu
23

23

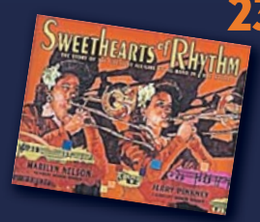

DISCUSSION: "Sweethearts of Rhythm"
Friday, April 23; Noon
National Museum of American History, 14th Street and Constitution Avenue, N.W.
americanhistory.si.edu
Poet/author Marilyn Nelson and artist Jerry Pinkney present their children's book about the story of the first integrated all-female big band.

MASTER CLASS: The Ella Fitzgerald Jazz Vocal Workshop
Friday, April 23; 2 p.m.
National Museum of the American Indian, 4th Street and Independence Avenue, S.W.
www.nmai.si.edu
23

CONCERT: Smithsonian Jazz Masterworks Orchestra: Ella Fitzgerald Tribute
Saturday, April 24; 5 p.m.
Sylvan Theater on the Mall, 15th Street and Independence Avenue, S.W.
www.bigbandjam.org
West Point's Jazz Knights and Howard University's Afro-Blue open for SJMO.

24

TOUR: Jazz at the National Portrait Gallery
Sunday, April 25; 1 p.m.
National Portrait Gallery, 8th and G Streets, N.W.
www.npg.si.edu
25

CONCERT: "Happy Birthday, Ella!" Brad Linde Ensemble with vocalist Lena Seikaly
Sunday, April 25; 3 p.m.
Kogod Courtyard, Smithsonian American Art Museum, 8th and F Streets, N.W.
americanart.si.edu
25

DISCUSSION: Face-to-Face: Lena Horne
Thursday, April 29; 6 p.m.
National Portrait Gallery, 800 F Street, N.W.
www.npg.si.edu
29

29
JEROME SABBAGH

CONCERT: "One Two Three" Jerome Sabbagh Trio
Thursday, April 29; 7:30 p.m.
Katzen Arts Center, American University, 4400 Massachusetts Avenue, N.W.
www.residentassociates.org
TICKETS REQUIRED: Call (202) 633-3030

Smithsonian

OFFICIAL WEB SITE:
SMITHSONIANJAZZ.ORG

MEDIA PARTNERS IN THE NATION'S CAPITAL:
WAMU 88.5 FM AMERICAN UNIVERSITY RADIO
WPFW 89.3 FM the messenger

SPECIAL SPRING HOURS: Open until 7:30 p.m. April 24 at the National Museum of American History, Constitution Avenue between 12th and 14th Streets, N.W.
All programs are free unless noted. First come, first served. Programs are subject to change. For general Smithsonian information, call (202) 633-1000, or (202) 633-5285 (TTY)

entertainment | Weekend Pass

Save the Earth, Save the Music

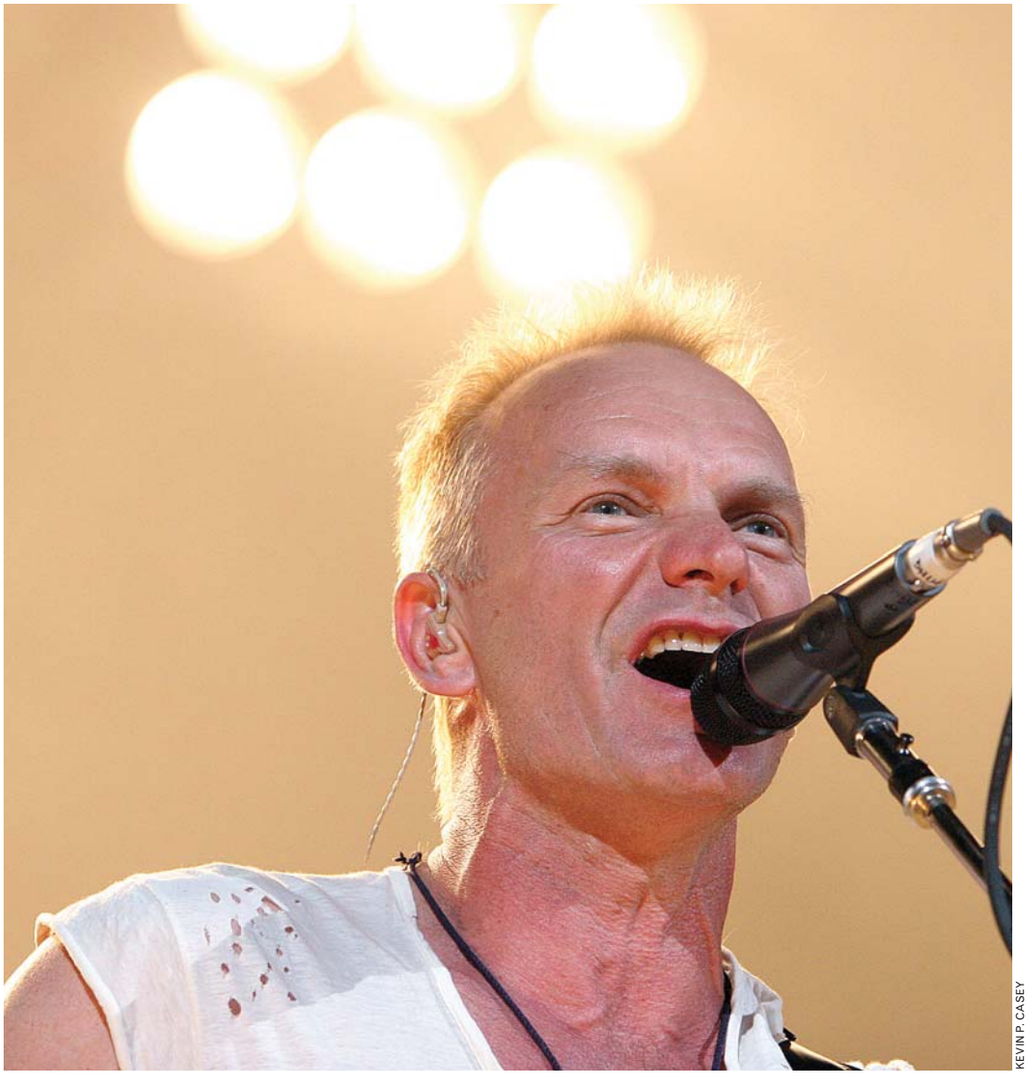

KEVIN P. CASEY

GLOBAL ROCKING: No mattter which side of the ballot you may be on, it's hard to argue with a free concert. The rain may come, but Sting, John Legend, the Roots, Jimmy Cliff, Passion Pit, Bob Weir, Willie Colón, Joss Stone, Robert Randolph, Patrick Stump and Mavis Staples are all slated to appear at the Climate Rally on the National Mall for Earth Day on Sunday .

venues

→ **9:30 CLUB:** 815 V ST. NW; 202-265-0930, 930.COM.

→ **BIRCHMERE:** 3701 MT. VERNON AVE., ALEXANDRIA; 703-549-7500, BIRCHMERE.COM.

→ **BLACK CAT:** 1811 14TH ST. NW; 202-667-7960, BLACKCATDC.COM.

→ **BLUES ALLEY:** 1073 WISCONSIN AVE. NW; 202-337-4141, BLUESALLEY.COM.

→ **BOHEMIAN CAVERNS:** 2001 11TH ST. NW; 202-299-0800, BOHEMIANCAVERNS.COM.

→ **COMET PING PONG:** 5037 CONNECTICUT AVE. NW; 202-364-0404, COMETPINGPONG.COM.

→ **DC NINE:** 1940 9TH ST. NW; 202-483-5000, DCNINE.COM.

→ **GALAXY HUT:** 2711 WILSON BLVD., ARLINGTON; 703-525-8646, GALAXYHUT.COM.

→ **HR-57:** 1610 14TH ST. NW; 202-667-3700, HR57.ORG.

→ **IOTA:** 2832 WILSON BLVD., ARLINGTON; 703-522-8340, IOTACLUBANDCAFE.COM.

→ **JAMMIN' JAVA:** 227 MAPLE AVE. E., VIENNA, VA.; 703-255-1566, JAMMINJAVA.COM.

→ **JAXX:** 6355 ROLLING ROAD, SPRINGFIELD, VA.; 703-569-5940, JAXXROXX.COM.

→ **KENNEDY CENTER:** 2700 F ST. NW; 800-444-1324, KENNEDY-CENTER.ORG.

→ **THE RED AND THE BLACK:** 1212 H ST. NE; 202-399-3201, REDANDBLACKBAR.COM.

→ **ROCK AND ROLL HOTEL:** 1353 H ST. NE; 202-388-7625, ROCKANDROLLHOTELDC.COM.

→ **STATE THEATRE:** 220 N. WASHINGTON, FALLS CHURCH; 703-237-0300, THESTATETHEATRE.COM.

→ **STRATHMORE:** 10701 ROCKVILLE PIKE, N. BETHESDA; 301-581-5100, STRATHMORE.ORG.

→ **TWINS JAZZ:** 344 U ST. NW; 202-234-0072, TWINSJAZZ.COM.

→ **U STREET MUSIC HALL:** 1115 U ST. NW; 202-588-1880, USTREETMUSICHALL.COM.

→ **VELVET LOUNGE:** 915 U ST. NW; 202-462-3213, VELVETLOUNGEDC.COM.

Personal Transportation

Folding Bike

BIKES@VIENNA

128 Church St., NW
Vienna, VA
www.bikesatvienna.com
703.938.8900

A JURIED SHOW AND SALE OF FINE AMERICAN CRAFT

CONNECT AND COLLECT
A RECEPTION FOR YOUNG PROFESSIONALS | APRIL 22

28TH ANNUAL
SMITHSONIAN CRAFT SHOW
APRIL 22–25 2010

Telling America's Story through the Art of Craft
NATIONAL BUILDING MUSEUM
WASHINGTON DC

www.smithsoniancraftshow.org

SHANA KROIZ

Smithsonian Craft Show

PRODUCED BY THE SMITHSONIAN WOMEN'S COMMITTEE, WHICH THROUGH ITS GRANT PROCESS SUPPORTS EDUCATION, OUTREACH AND RESEARCH AT THE SMITHSONIAN INSTITUTION.

WeekendPass makes the weekend perform.
Every Thursday in Express.

X173c 2x5

WeekendPass makes the weekend rock.
Every Thursday in Express.
X173b 2x.5

Weekend Pass | entertainment

the scene

Continued from E10

Iota: The Walkaways, the Kate Moran Band, Stella Schindler, 9 p.m., $12.

Jammin' Java: The Nields, Trina Hamlin, 7 p.m., $15; Faze Electro Dance Party with Menya, Ipset, 10 p.m., $8.

Jaxx: Localpalooza with In Alcatraz 1962, Lakeview, Behold the Flood, Discover Her Remains and more, 2:30 p.m., $12.

Rock and Roll Hotel: Amanda Blank, 9 p.m., $16.

Sixth & I Historic Synagogue: Gregory Alan Isakov, Patrick Park, 8 p.m., $12.

The Red and the Black: The Protomen, the Prigs, 9 p.m., $8.

U Street Music Hall: Bliss featuring Will Eastman, 10 p.m., $10.

Wolf Trap, the Barns: Buskin & Batteau, 7:30 p.m., $22.

SUNDAY

9:30 Club: Never Shout Never, Hey Monday, the Cab, Every Avenue, the Summer Set, 5 p.m., sold out.

Still Looking for a Fix

SUSAN KING

KEEP HAUNTING: Charting a 20-year course, Margo Timmins guides the Cowboy Junkies with a silky-smooth voice fitting perfectly over the slide-guitar dripping tunes. The Canadian country- powerhouse comes to the State Theatre on Friday.

Train to be a
MEDICAL ASSISTANT
Sanz
since 1939
Financial Aid if you qualify
Job Placement Assistance
DC MD VA Campuses
1(888)626-1155
CTO SCHEV

"★★★★ UNCOMMONLY EFFECTIVE!"
Roger Ebert, CHICAGO SUN-TIMES
THE GIRL WITH THE DRAGON TATTOO
Yellow Bird zodiak Read the Vintage Book MUSIC BOX FILMS
www.dragontattoofilm.com www.musicboxfilms.com

WASHINGTON, DC
LANDMARK THEATRES E STREET CINEMA
E Street & 11th Street NW 202/452-7672

MARYLAND
AFI SILVER THEATRE
8633 Colesville Rd
www.afi.com/silver
LANDMARK THEATRES BETHESDA ROW CINEMA
7235 Woodmont Ave 301/652-7273

VIRGINIA
AMC LOEWS SHIRLINGTON 7
2772 S Randolph
800/FANDANGO #801
CINEMA ARTS THEATRE
Corner of Main St & Pickett Rd
703/978-6991

CHECK THEATRE DIRECTORIES OR CALL FOR SHOWTIMES

We've Moved!

(We always keep you moving. And now we have, too.)

Our AAA store, previously located at 801 N. Fairfax in Alexandria, has moved, effective April 12, 2010 to:

AAA Alexandria
Carlyle Center
2231 Eisenhower Avenue
Alexandria, VA 22314
(At the corner of Eisenhower Avenue and Mill Road.)

(703) 549-1080

Hours of Operation:
Monday - Friday: 9:30 a.m. - 5:30 p.m.
Saturday: 9:30 a.m. - 5:00 p.m.

Come by and visit us! FREE PARKING is available – enter the garage from Grist Mill Road.

©2010 AAA Mid-Atlantic

AAA. Use it for all it's worth.® AAA.com

entertainment | Weekend Pass

Birchmere: Gentlemen of The Night ft. Paul Taylor, Marion Meadows, & Michael Lington, 7:30 p.m., $39.50.

Black Cat: Casiotone for the Painfully Alone, Magical Beautiful, 9 p.m., $10.

Blues Alley: The World Famous Count Basie Orchestra, 8 & 10 p.m., $60.

DC9: Dosh, White Hinterland, Andrew Black, Malari Moore, 8 p.m., $12.

Galaxy Hut: Meredith Bragg, A Weather, 9 p.m., $5.

GWU Lisner Auditorium: Straight No Chaser, 8 p.m., $28-$35.

Iota: Tim Be Told, Omar, 7 p.m., $12.

Jammin' Java: Half Brother, White Noise, 2 p.m., $8; Anais and the Hadestown Orchestra, 7:30 p.m., $15.

Jaxx: Battle of the Bands with the RLC Explosion, Gomorrah, Zero Shift, Streaking on Seneca and more, 4 p.m., $10.

Kennedy Center, Millennium Stage: The Clark Sisters, 6 p.m., free.

National Mall: Earth Day 2010 with Sting, John Legend, The Roots, Jimmy Cliff, Passion Pit, Bob Weir, Willie Colón, Joss Stone, Robert Randolph, Patrick Stump, Mavis Staples, Booker T, Honor Society and Tao Rodriguez-Seeger, 11 a.m., free.

Rock and Roll Hotel: Municipal Waste, Toxic Holocaust, Parasytic, 8:30 p.m., $12.

Sixth & I Historic Synagogue: Robbie Schaefer, 10:30 a.m., $10.

State Theatre: The Church, 8 p.m., $33.

Twins Jazz: Lucas Murphey Quintet, 8 & 10 p.m., $10.

Can Robots Dance?

JASON MANNING

SO HOT RIGHT NOW: The crystal-clean, electronics heavy pop music of Hot Chip already is an infectious combination on the dance floo. Combine the UK monsters with buzz children the xx, and Saturday's 9:30 Club show will be packed.

Sight

LAST CHANCE Addison/Ripley Fine Art: "Kinetics: Amy Lin," fragile colored pencil drawings take on organic and stretching shapes, through Sat. 1670

Continued on E14

Harpers Ferry Whitewater Rafting

BTI WHITEWATER
Whitewater Rafting | Kayaking | Tubing | Hiking
Teambuilding | Canoeing
Your Whitewater adventure begins with us!
Only 1 Hour from DC & Baltimore
www.BTIWhitewater.com
800-836-9911

BLACK CAT
1811 14TH ST NW
www.blackcatdc.com

APRIL-MAY
THU 22 DOUBLE DAGGER / FUTURE ISLANDS / ED SCHRADER $10
FRI 23 THE TALLEST MAN ON EARTH / NURSES $12
FRI 23 NO CONTROL: DJS DENMAN & STEVE EP $FREE
SAT 24 QUASI / LET'S WRESTLE $13
SAT 24 PEPPERMINT: DJ MILK $5
SUN 25 CASIOTONE FOR THE PAINFULLY ALONE / MAGICAL BEAUTIFUL $10
MON 26 LADIES ONLY: "INTRO TO DJING" $7
WED 28 LIGHT POLLUTION / LIGHTFOOT $10
THU 29 BITCH / THE STATE OF / MAL BLUM $10
FRI 30 CHRISTMAS IN HEAVEN / DJS SHEA VAN HORN & CALE $FREE
SAT 1 NO SECOND TROY (CD RELEASE) / THE RESERVES / SOFT COMPLEX $12
SAT 1 THE WAG: 60S GARAGE & SOUL $5
SUN 2 KRISTEEN YOUNG / THE SECRET HISTORY $10
MON 3 TALIB KWELI & HI-TEK (REFLECTION ETERNAL) / REVOLUTIONS PER MINUTE TOUR $20/$25
TUE 4 THURSDAY / CONVERGE / TOUCHÉ AMORÉ / LEWD ACTS $18/$20

WE ARE 3 BLOCKS FROM THE U STREET METRO STATION
TICKETS: TICKETALTERNATIVE.COM
1-877-725-8849

Great Grapes! wine, arts & food festival
April 24th & 25th
Reston Town Center
Noon - 6pm

- Over 200 VA Wines
- 20 Virginia Wineries
- Over 50 Unique Artists
- Gourmet Live! Demos
- Continuous Live Music
- And Much More!

Wine Tasting Ticket: $20 advance online or $25 on-site
Includes admission into the event, a souvenir wine glass, unlimited samples, all performances and cooking demos.

Designated Driver Ticket: $15 advance or onsite
Includes admission into the event and all performances and cooking demos.

2-day Tasting Ticket: $35
Kids 12 & Under are Free!
Please no pets or weapons. Show is rain or shine. Tickets are non-refundable & subject to tax. Chairs and blankets welcome. Advance ticket sales close 4/21/10.

Audi Tysons Corner / Audi Chantilly / Audi / The Westin Reston / Giving Spirits Foundation / Vintera / 20 Reston Town Center

www.uncorkthefun.com

SPRING MARKET
ANTIQUES HEYDAY
ANTIQUES
at the 4H FAIRGROUNDS ~ LEESBURG VA ~

April 24-25 Sat. 10-5 Sun. 11-4
~ 4 BUILDINGS FULL ~
GENUINE ANTIQUES AT DOWN HOME PRICES!
NO FAKES, NO FLEAS! GREAT FOOD & LIVE MUSIC
EVERY TREASURE GUARANTEED AUTHENTIC!
RAIN OR SHINE! No pets please.
$11 admission ($10 w/ this ad)
MAP & INFO: WWW.DFSHOWS.COM
DIRECTIONS TO: 17558 DRY MILL RD. LEESBURG, VA. 20175
From Dulles Greenway (VA 267W): Take exit 1A (on left). Follow 7-W for 4.9 miles to VA-9 exit. From exit ramp, turn LEFT onto Charles Town Pike (2/10 mile). Turn LEFT onto Dry Mill Rd. Follow 7/10 mile.
DORDY FONTINEL SHOW MANAGEMENT, INC.

PARROT COVE
BOAT RENTALS
Smith Mountain Lake
"A great family adventure is closer than you think!"
Located on Route 122 at Halesford Bridge
1.800.488.4516
3, 4, or 7 day
HOUSEBOAT VACATIONS!
www.ParrotCove.com
HOUSEBOATS • PONTOONS • RUNABOUTS • WAVE RUNNERS • FISHING BOATS • KAYAKS

"JENNIFER IS BACK AND BETTER THAN EVER!"
-SHAWN EDWARDS, FOX-TV
JENNIFER LOPEZ
The Back-up Plan
"A HILARIOUS ROMANTIC COMEDY! LAUGH-OUT-LOUD FUNNY!"
-SHEILA ROBERTS, MOVIESONLINE.CA
"THE PERFECT DATE MOVIE!"
-JAMI PHILBRICK, MOVIEWEB.COM
CBS FILMS PRESENTS AN ESCAPE ARTISTS PRODUCTION
"THE BACK-UP PLAN" ALEX O'LOUGHLIN ERIC CHRISTIAN OLSEN ANTHONY ANDERSON AND LINDA LAVIN
EXECUTIVE PRODUCERS RODNEY LIBER DAVID BLOOMFIELD PRODUCED BY TODD BLACK JASON BLUMENTHAL STEVE TISCH
PG-13 PARENTS STRONGLY CAUTIONED Some Material May Be Inappropriate for Children Under 13 SEXUAL CONTENT INCLUDING REFERENCES, SOME CRUDE MATERIAL AND LANGUAGE
ESCAPE ARTISTS
WRITTEN BY KATE ANGELO DIRECTED BY ALAN POUL
CBS FILMS
©2010 CBS FILMS INC. ALL RIGHTS RESERVED.
www.theback-upplan.com
STARTS TOMORROW AT A THEATER NEAR YOU
CHECK LOCAL LISTINGS FOR SHOWTIMES
MOBILE USERS: For Showtimes – Text BACKUP with your ZIP CODE to 43KIX (43549)

expressnightout.com
X0072 2x.5

COMING TO Strathmore

Song of the Earth
Celebrating the 40th Anniversary of Earth Day
FRI., APRIL 23, 8PM*

Malcom Dalglish's spectacular works evoke the bounties of nature, filling the stage with unusual instruments, three choirs, Irish step dancers, Kodomo dance ensemble, Appalachian cloggers and a bagpipe recessional. Featured will be the world premiere of Dalglish's musical setting of Wendell Berry's poem "Violets," for this performance in celebration of the 40th anniversary of Earth Day.
TICKETS $15–$55
*Free post-concert discussion with artists.

2010 STRATHMORE SPRING GALA
Patti LuPone
SAT., APRIL 24, 9PM

"Big-voiced and big-hearted" (*New Yorker*), this Tony Award-winning Broadway star brings her newest concert, "The Gypsy in My Soul."
TICKETS $25–$85
Please note: Tickets include After Party

ETHAN HILL

www.strathmore.org
(301) 581-5100
Strathmore Ticket Office
5301 Tuckerman Lane
North Bethesda, MD
M/T/TH/F 10AM–5PM,
W 10AM–9PM, SA 10AM–2PM
Groups save! (301) 581-5199

Weekend Pass

Shadows and Stories

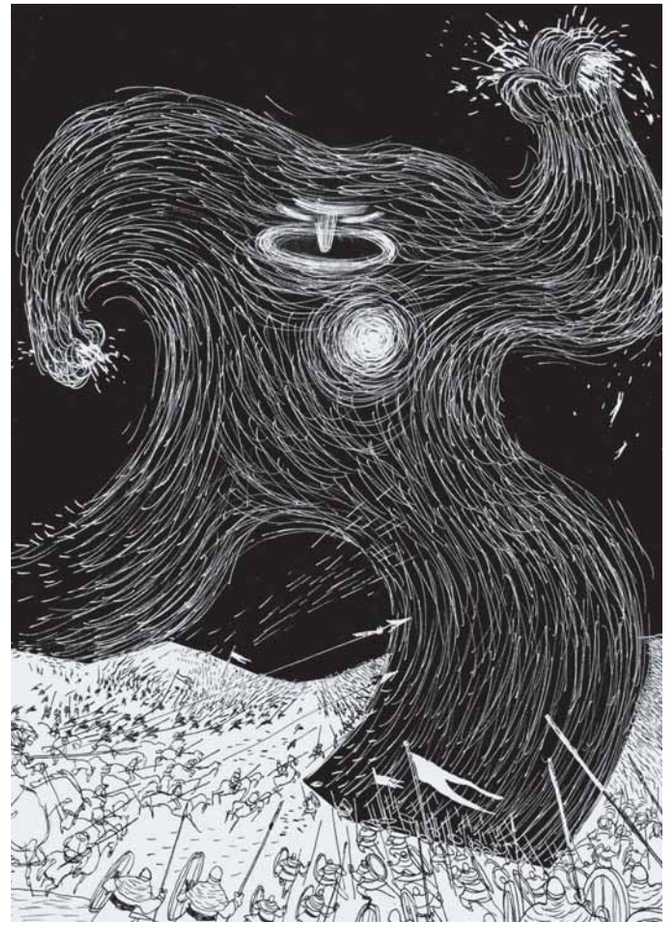
CYRIL PEDROSA

DON'T LOOK DOWN: Heartbreak is told out in black and white in Cyril Pedrosa's album, "Les Trois Ombres." Festival Imagé closes Saturday at L'Alliance Française but Pedrosa's talented animation work continues to show through June.

the scene

Continued from E13

Wisconsin Ave. NW; 202-238-5180, addisonripleyfineart.com.

Alexandria Black History Museum: Exhibitions highlighting Alexandria's history, ongoing. 902 Wythe St., Alexandria; 703-838-4356, oha.alexandriava.gov/bhrc.

Alex Gallery: Local artists present their work alongside selections from Pablo Picasso, Jackson Pollack, Norman Rockwell and Kari Walden. 2106 R St. NW; 202-667-2599, alexgalleries.com.

LAST CHANCE **Alliance Française de Washington:** "Festival Imagé," first U.S. festival highlighting the groundbreaking work done by French artists working in comics and animated films, through Sun. "Les Trois Ombres (Three Shadows)," haunting black and white artwork from Cyril Pedrosa, through June 1. 2142 Wyoming Ave. NW; 202-234-7911, francedc.org.

Anacostia Community Museum: "Separate but Unequaled," exhibit highlighting the achievements and success of baseball's Negro leagues, through July 4; "The African Presence in México: From Yanga to the Present," the cultural and artistic impact of African slaves in Mexico, through July 4. 1901 Fort Place SE; 202-633-1000, anacostia.si.edu.

Ann Loeb Bronfman Gallery: "Andy Warhol: Ten Portraits of Jews of the Twentieth Century in Retrospect," through May 2. 1529 16th St. NW; 202-518-9400, washingtondcjcc.org.

Archives of American Art: "Lists: To-dos, Illustrated Inventories, Collected

entertainment | Weekend Pass

Thoughts and Other Artists' Enumerations," through Sept. 27. 750 9th St. NW; 202-633-7940, aaa.si.edu.

Arthur M. Sackler Gallery: "In the Realm of the Buddha: the Tibetan Shrine From the Alice S. Kandell Collection," a rare look inside the space of worship for Tibetan Buddhists, through July 18; "Lama, Patron, Artist: The Great Situ Panchen," paintings, sculptures and manuscripts illustrate the life of one of the greatest Tibetan Buddhist scholars, through July 18. "Perspectives: Hai Bo," desolation finds a gentle edge in the photos of Bo, through 2011. 1050 Independence Ave. SW; 202-633-1000, asia.si.edu.

The Art League Gallery: "Paper Dolls," photography mixes with painting in the work of Fierce Sonia, through May 3. 105 N. Union St., Alexandria; 703-683-1780, theartleague.org.

Arlington Arts Center: "Spring Solos 2010," mixed-media art from John James Anderson, Mia Feuer, Ana B. Hernandez, Steven Pearson, Rachel Schmidt, Gregory Thielker, reception Fri., 6-9 p.m., through June 5. 3550 Wilson Blvd., Arlington; 703-248-6800, arlingtonarts.org.

LAST CHANCE Athenaeum: "Paper Cuts: the Art and Science of Rock Posters," artifacts from the D.C. music scene, through Sun. 201 Prince St., Alexandria; 703-548-0035, nvfaa.org.

Carroll Square Gallery: "Isolation," paintings and other art from 11 artists, through June 4. 975 F St. NW; 202-624-8643, carrollsquare.com.

Continued on E17

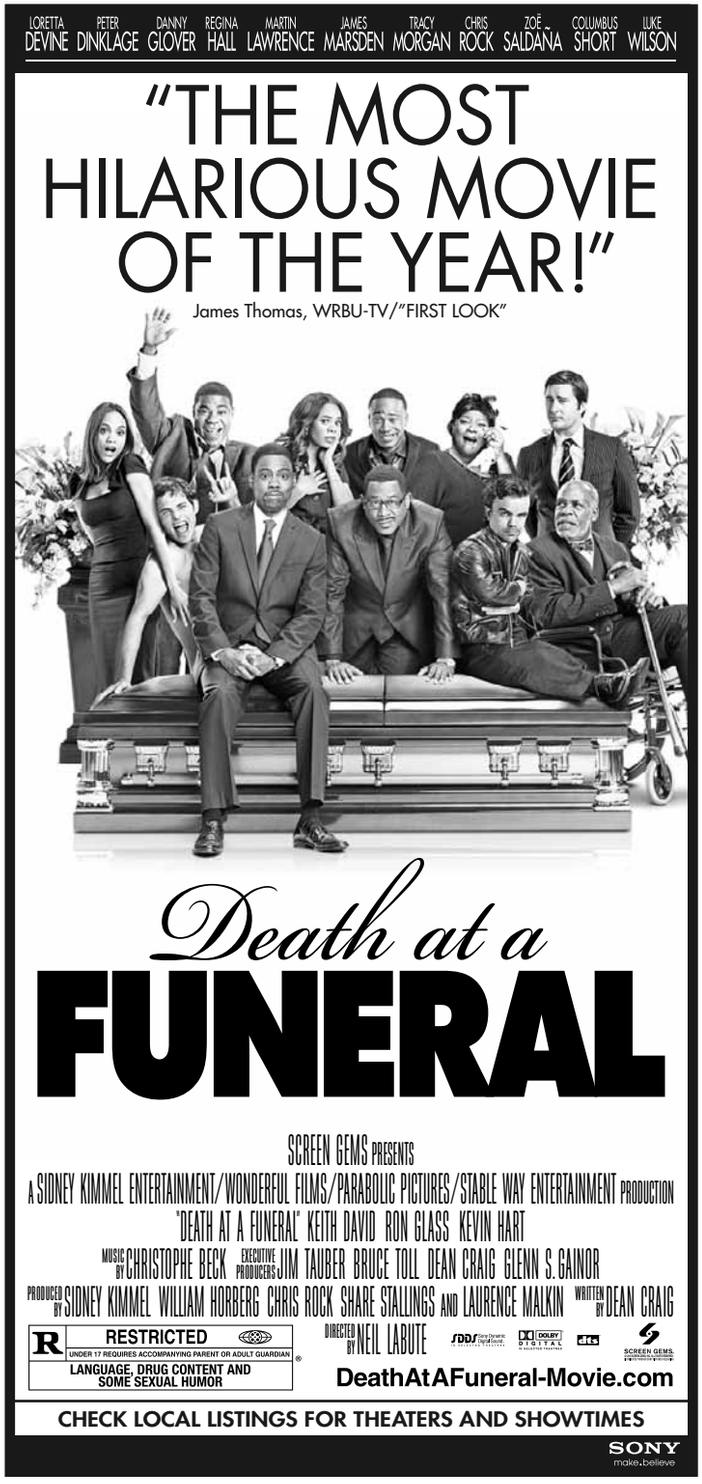

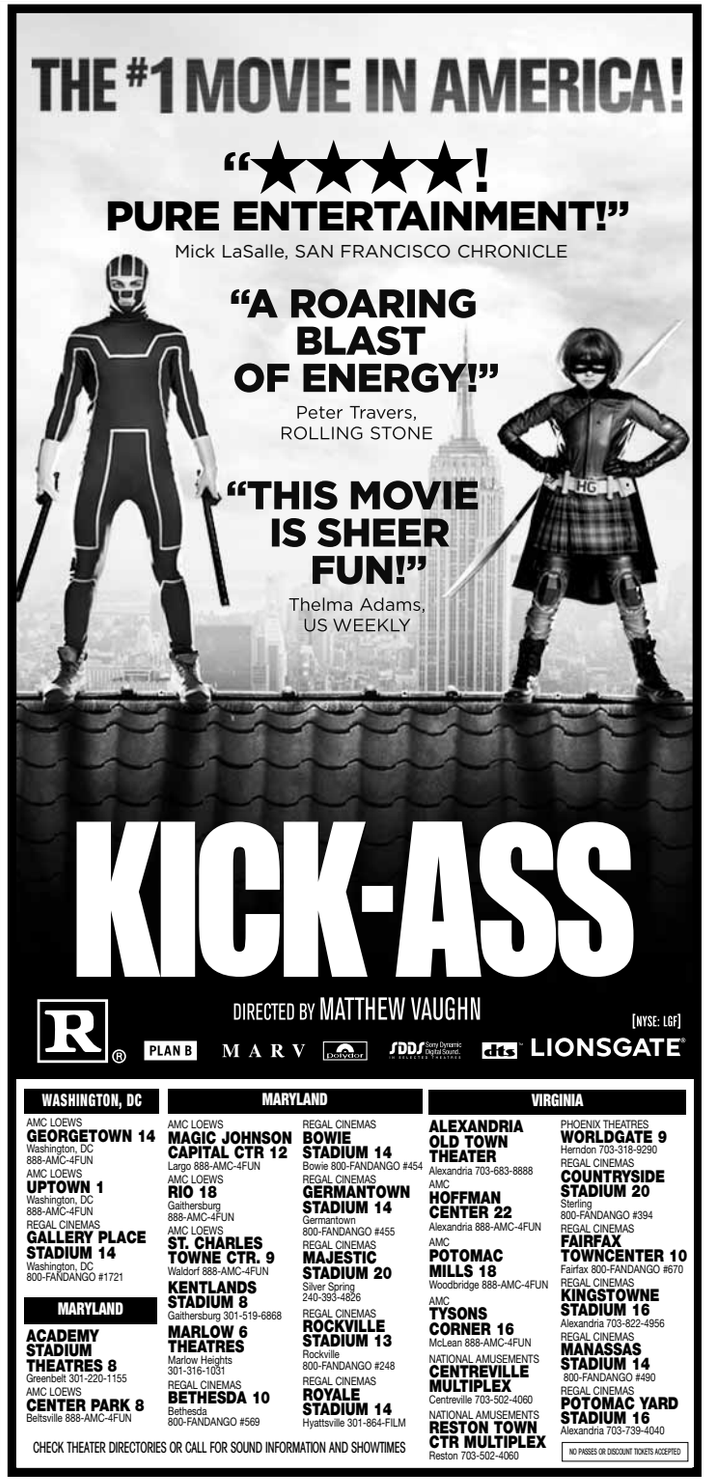

the Birchmere
America's Legendary Music Hall
3701 Mount Vernon Ave.
Alexandria, VA • 703-549-7500
All shows at 7:30 p.m. unless otherwise indicated
Full Service Menu • Food & Drink
Advance Sale TicketMaster 703-573-SEAT
The Birchmere Presents
JOE BONAMASSA
Fri. Apr. 23, 8pm
GW Lisner Aud, Wash DC
Tix @ Ticketmaster.com or (202)397-SEAT(7328)
22 Amel Larrieux
23 Colin Hay (solo) Jer Coons
25 The Gentlemen of the Night featuring PAUL TAYLOR, MARION MEADOWS & MICHAEL LINGTON
30 AMERICA 40th Anniversary Tour!
May 3 All Standing in the Bandstand! The English Beat The Scotch Bonnets
4 '100 Years of Cab Calloway' Big Bad Voodoo Daddy
6 Kathy Mattea
7 Shawn Colvin Rachael Sage
8 Masters of Bluegrass! Dan Tyminski & Ronnie Bowman John & Jay Starling
9 Keith Emerson & Greg Lake
10 Ottmar Liebert & Luna Negra
11 Shelby Lynne Findlay Brown
12 Roomful of Blues & Janiva Magness
13 Iris Dement Elizabeth Cook
14 Crooked Still & Chatham County Line
15 VIRGINIA COALITION
16 GARY LOURIS (of the Jayhawks) with sp. guest BENJY FERREE
20 An Evening with MOSE ALLISON
21 & 22 Sweet Honey In The Rock
25 the neville brothers
27 & 28 Toad the Wet Sprocket
29 Sonny Landreth & Tom Principato Rescheduled from 2/5. All 2/5 tickets honored.
30 ALEX BUGNON
June 2 Nnenna Freelon
4 SOUTHSIDE JOHNNY & THE ASBURY JUKES
5 THE SELDOM SCENE & LEGENDS OF THE POTOMAC
9 LEO KOTTKE
www.birchmere.com

express art

PERFORMANCES

JERRY GARCIA
Haitian Relief Benefit
An extraordinary collection of artwork by Jerry Garcia including rare originals and signed lithographs.
Sat April 24 10-10
Sun April 25 10-6
FREE ADMISSION - ART FOR SALE
Bethesda Marriott
5151Pooks Hill Rd, Bethesda, MD
610-999-5880
imagemakersart.com

IMAGINATION STAGE
THE DANCING PRINCESSES
A jazzy new musical based on the Grimms' tale
Sat & Sun matinees thru May 30
Tickets: $10-$21
Box office: 301-280-1660
www.ImaginationStage.org

presented by GALA
Delightful puppets & music!
EL RETABLILLO DE DON CRISTÓBAL
The Farce of Don Cristóbal and the Maiden Rosita
by Federico García Lorca
In Spanish with English Surtitles
Thru May 2
202-234-7174
www.galatheatre.org
American Airlines is GALA's Official Carrier.
Garage off 14th on Park Rd

The Smithsonian's National Museum of the American Indian and the National Museum of African American History and Culture
GRANDCHILDREN OF THE BUFFALO SOLDIERS
By William S. Yellow Robe, Jr.
FREE * First Come First Seated
April 23, 24, 29, 30, May 1 at 7:30 pm & April 25 and May 2 at 2 pm
National Museum of the American Indian
Rasmuson Theater
4th St & Independence Ave SW
www.AmericanIndian.si.edu
Mitsitam Cafe offers exclusive pre-theater menu at 5:30 pm for evening shows

PERFORMANCES

Lesbian & Gay Chorus of Washington, D.C. & Capitol Hill Arts Workshop (CHAW) *present*
Jon Arterton & James Mack
Legally Married in Massachusetts in 2005 and the Sky Didn't Fall!
Three performances only:
Friday, April 23 at 8:00 PM,
Saturday, April 24
at 3:00PM & 7:30 PM
at CHAW, 545 7th Street SE,
Eastern Market Metro
Tickets are $20 in advance, $25 at the door,
202-547-6839
or email **victor@chaw.org.**
www.lgcw.org or **www.chaw.org**

THE CATHOLIC UNIVERSITY *of* AMERICA
Hartke Theatre
THE RESISTIBLE RISE OF ARTURO UI
by Bertolt Brecht
Directed by Eleanor Holdridge
April 22, 23 & 24 at 7:30pm
April 24 & 25 at 2pm
Matinees are pay-what-you-can!
Tickets: $12 Adult; $8 Senior; $5 Student
RESV/INFO: 202-319-4000

The Arlington Players
THE PRODUCERS
Book by Mel Brooks & Thomas Meehan
Music and Lyrics by Mel Brooks
Final Weekend!
Fri & Sat @ 8 pm/Sun @ 2:30 pm
Tickets & info: 703-549-1063
www.TheArlingtonPlayers.org

Park your browser here.
Concerts, movies, events, restaurants and more.
express nightout
expressnightout.com
XXI72 Ix2

PERFORMANCES

The Studio Theatre
EXTENDED!
"Studio is doing [LaBute] proud!"
-City Paper
Tonight at 8:00pm!
REASONS TO BE PRETTY
by Neil LaBute
directed by David Muse
The Studio 2ndStage
Tonight at 8:30pm!
60 MILES TO SILVER LAKE
by Dan LeFranc
directed by Serge Seiden
studiotheatre.org • 202-332-3300

The Kennedy Center
"Shrieks of laughter night after night." *- The Washington Post*
SHEAR MADNESS
Mon – Fri at 8, Sat at 6 & 9, Sun at 3 & 7
Added Shows: Tue, Wed, & Thu at 5
TKTS: 202-467-4600
www.kennedy-center.org/shearmadness

National Museum of American History
Lincoln Lectures
From Man to Myth: Abraham Lincoln Yesterday, Today and Tomorrow
Saturday, April 24, 2:00 p.m.
FREE
First 25 attendees receive signed copy of *Abraham Lincoln: An Extraordinary Life.*
The National Museum of American History
14th Street and Constitution Ave. N.W.
For lecture details, check:
americanhistory.si.edu

Concerts, movies, events, restaurants and more.
express nightout
expressnightout.com
XXI72 Ix1.75

PERFORMANCES

Capitol Steps
Musical Political Satire
"They're the best! There's no one like them, no one in their league!" —Larry King, *CNN*
"Non-stop hilarious...four stars." —Arch Campbell, *WRC-TV*
FRIDAYS & SATURDAYS AT 7:30 PM
Ronald Reagan Bldg, 1300 Pennsylvania Ave, NW
INFO: 202-312-1555
Tickets available through TicketMaster at (202) 397-SEAT www.ticketmaster.com
Group Sales: 202-312-1427
To purchase Capitol Steps CDs & cassettes, for private show info:
703-683-8330•www.capsteps.com

WASHINGTON BACH CONSORT
The Nation's Premier Baroque Chorus and Orchestra
J. Reilly Lewis, *Music Director*
"One of America's finest musical ensembles" -The Washington Post
MAGNIFICAT!
Performing J.S. Bach and son C.P.E. Bach's versions of Magnificat as well as Prelude & Fugue in D Major
Sunday May 2, at 3pm
Pre-concert lecture at 2 pm
Free post-concert reception
Plenty of free parking
National Presbyterian Church
4101 Nebraska Ave. NW
Tickets $23-$58 at **(202) 429-2121**
www.BachConsort.org

AMERICAN UNIVERSITY SYMPHONY ORCHESTRA
PRESENTS **DVORAK'S NINTH SYMPHONY**
APRIL 24 AT 8 P.M.; APRIL 25 AT 3 P.M.
Katzen Arts Center - Abramson FamilyRecital Hall
Tickets/info: 202-885-ARTS

Concerts, movies, events, restaurants and more.
express nightout
expressnightout.com
XXI72 Ix1

CLASSES. AUDITIONS, ANNOUNCEMENTS

ACTING CLASS! 12-WK. MEISNER INTENSIVE
w/Stage & Film Director & Veteran Acting Teacher
Robert Epstein
One of the best acting courses in the region
Starting May 1st / website:
www.completeactorstraining.com
Info: **202-537-3268** or email to:
epsteinrob@yahoo.com

THE Theatre Lab
SCHOOL OF THE DRAMATIC ARTS
Adult Sessions Begin April 26!
(Teens 15+ Welcome)
Beginning & Directed Scene Study, Getting Started in TV and Film, Auditioning, Voiceovers Summer Youth Programs Too!
www.theatrelab.org
202.824.0449
The largest and most comprehensive theatre training center in DC!!

Concerts, movies, events, restaurants and more.
express nightout
expressnightout.com
XXI72 Ix1.75

Great dates start here.
Concerts, movies, events, restaurants and more.
express nightout
expressnightout.com
XXI72 Ix4

entertainment | Weekend Pass

the scene

Continued from E15

Civilian Art Projects: "Premium," Trevor Young paints an ode to travel and the open road, through May 15. 1019 7th St. NW; 202-607-3804, civilianartprojects.com.

City Gallery: "Magical Realism," paintings from Gina Clap, through April 30. 804 H St. NE; 202-468-5277, citygallerydc.com.

Conner Contemporary Art: "Transmission," photographs and video from Maria Friberg turn cars into floating societal concepts; "Art as Paper as Potential," paper serves as the basis for the digital creations and videos from Dean Kessmann, through May 8. 1358 Florida Ave. NE; 202-588-8750, connercontemporary.com.

Corcoran Gallery of Art: "In a Time of Change," animals and human locomotion meet under the photographic lens of Eadweard Muybridge, through July 18. "American Falls," through July 18. "American Bronzes"; "Sculpture From the Mouse House: The Olga Hirshhorn Collection," ongoing. 500 17th St. NW; 202-639-1700, corcoran.org.

Curator's Office: "Circuits," prints

Continued on E20

Is It Safe to Talk About Snow Again?

MRS. EDWARD SPEELMAN

BUNDLE UP: Dutch artist Hendrick Avercamp's bustling paintings of life in the cold are showing at the National Gallery of Art. "The Little Ice Age" tells a sparkling narrative of the day-to-day struggles and joys of life in Holland during the Golden Age.

local movie times

◆ No Passes ( ) Bargain Show Times

Washington DC

Landmark Theatres
Landmark's E-Street Cinema — www.landmarktheatres.com

THE SECRET IN THEIR EYES (R) (1:20, 4:10)6:50, 9:30
THE GHOST WRITER (PG–13) (1:05, 3:55)6:45, 9:30
THE JONESES (R) (1:00, 3:15, 5:30)7:45, 9:55
THE GIRL WITH THE DRAGON TATTOO (NR) (1:00, 4:45)8:00
A PROPHET (R) (2:30)
GREENBERG (R) (2:10, 4:40)7:10, 9:40
THE RUNAWAYS (R) (2:20, 4:50)7:20, 9:50

The Avalon Theatre
The Avalon Theatre — www.theavalon.org

FILMFEST DC (NR)

AMC Theaters
AMC Loews Uptown — www.amctheatres.com

KICK-ASS (R) 1:40, 4:20, 7:00, 9:40

AMC Theaters
AMC Mazza Gallerie — www.amctheatres.com

OCEANS (G) 12:30, 2:40, 5:10, 7:30, 9:40
DEATH AT A FUNERAL (R) 2:50, 5:10, 7:30, 10:00
DATE NIGHT (PG–13) 3:00, 5:20, 7:40, 9:50
TYLER PERRY'S WHY DID I GET MARRIED TOO? (PG–13) 2:30, 5:15, 8:00, 10:40
CLASH OF THE TITANS (PG–13) 2:20, 4:50, 7:20, 9:45
2:20, 4:50, 7:20, 9:45
HOW TO TRAIN YOUR DRAGON 3D (PG) 2:00, 4:30, 7:00, 9:20
IN DIGITAL 3-D
HOT TUB TIME MACHINE (R) 2:15, 4:40, 10:20

AMC Theaters
AMC Loews Georgetown — www.amctheatres.com

OCEANS (G) 10:00, 12:30, 2:50, 5:10, 7:40, 10:00
KENNY CHESNEY: SUMMER IN 3D (NR) 7:30 P.M.
IN DIGITAL 3-D
DEATH AT A FUNERAL (R) 10:40, 12:00, 1:00, 2:25, 3:25, 4:50, 5:50, 7:15, 8:15, 9:40, 10:30
KICK-ASS (R) 10:30, 11:30, 1:20, 2:20, 4:10, 5:15, 7:00, 8:00, 9:50
THE JONESES (R) 12:40, 3:05, 5:30, 7:50, 10:15
DATE NIGHT (PG–13) 10:45, 1:05, 3:20, 5:40, 8:05, 10:20
10:45, 12:05, 1:05, 2:15, 3:20, 4:40, 5:40, 7:05, 8:05, 9:20, 10:20
CLASH OF THE TITANS (PG–13) 11:50, 2:30, 5:05, 7:45, 10:25
CLASH OF THE TITANS 3D (PG–13) 10:50, 1:30, 4:05, 6:45, 9:25
IN DIGITAL 3-D
HOW TO TRAIN YOUR DRAGON 3D (PG) 11:40, 2:00, 4:35, 10:00
IN DIGITAL 3-D
HOT TUB TIME MACHINE (R) 11:35, 2:10, 4:45, 7:20, 9:45
GREEN ZONE (R) 11:25, 2:05, 4:55, 7:40, 10:30
ALICE IN WONDERLAND (PG) 11:10, 1:50, 4:30, 10:25

Regal Cinemas
Regal Gallery Place Stadium — www.regmovies.com

IRON MAN 2 (PG–13)
SEX AND THE CITY 2 (R)
OCEANS (G) (11:00, 1:30, 2:50)5:05, 7:20, 9:35
KICK-ASS (R) (11:45, 12:45, 2:45)3:45, 5:45, 7:00, 8:45, 9:50
KENNY CHESNEY: SUMMER IN 3D (NR) 7:30 P.M.
DEATH AT A FUNERAL (R)(12:00, 1:00, 2:30)3:30, 5:00, 6:10, 7:30, 9:00, 10:00
DATE NIGHT (PG–13) 7:20, 9:45
(11:50, 12:50)3:10, 4:30, 5:30, 8:00, 10:15
CLASH OF THE TITANS (PG–13) (11:55, 2:35)
TYLER PERRY'S WHY DID I GET MARRIED TOO? (PG–13) (12:45)4:00, 7:10, 10:10
CLASH OF THE TITANS 3D (PG–13) (11:30, 2:05, 4:45)10:20
HOW TO TRAIN YOUR DRAGON 3D (PG) (11:35, 1:55, 4:20)6:50, 9:50
HOT TUB TIME MACHINE (R) (12:55)3:20, 6:00, 8:20, 10:40
ALICE IN WONDERLAND (PG) 7:50, 10:25

Virginia

Old Town Theatre
Alexandria — www.oldtowntheatre.com

Call theatre for show information

Arlington Cinema 'N' Drafthouse
Arlington — www.arlingtondrafthouse.com

NO FILMS SHOWING TODAY (NR)

Regal Potomac Yards
Alexandria — www.regmovies.com

IRON MAN 2 (PG–13)
SEX AND THE CITY 2 (R)
OCEANS (G) (12:00, 12:30, 2:00, 2:40, 4:20, 5:00)6:40, 7:20, 9:00, 9:40
KENNY CHESNEY: SUMMER IN 3D (NR) 7:30 P.M.
DEATH AT A FUNERAL (R) (12:00, 12:45, 1:35, 2:25, 3:15, 4:05, 4:55, 5:45) 6:35, 7:20, 8:10, 9:05, 9:55, 10:45
KICK-ASS (R) (12:00, 12:40, 1:50, 2:40, 3:30, 4:40, 5:20)6:20, 7:30, 8:00, 9:10, 10:20, 10:40
DATE NIGHT (PG–13) (2:20)9:00
(12:05, 1:25, 3:45, 4:45)6:00, 6:50, 8:15, 10:40
TYLER PERRY'S WHY DID I GET MARRIED TOO? (PG–13) (1:10, 1:55, 4:10, 4:50) 7:10, 7:50, 10:10, 10:55
CLASH OF THE TITANS 3D (PG–13) (1:40, 4:35)10:30
HOW TO TRAIN YOUR DRAGON 3D (PG) (2:00, 4:30)7:00, 9:55
HOT TUB TIME MACHINE (R) (12:15, 2:45, 5:25)8:05, 10:35
THE GHOST WRITER (PG–13) (12:10, 3:10)6:10, 9:00
OPEN CAPTIONED PERFORMANCE - SELECTED FILM - DAILY (NR)

Regal Kingstowne Stadium
Alexandria — www.regmovies.com

IRON MAN 2 (PG–13)
SEX AND THE CITY 2 (R)
KENNY CHESNEY: SUMMER IN 3D (NR) 7:30 P.M.
OCEANS (G) (2:50)5:10, 7:30, 9:50
KICK-ASS (R) (1:10, 1:50)4:00, 4:50, 7:00, 7:40, 9:50, 10:20
DEATH AT A FUNERAL (R) (11:40, 2:30)5:20, 7:50, 10:15
DATE NIGHT (PG–13) (11:30, 2:10)4:40, 7:10, 9:40
TYLER PERRY'S WHY DID I GET MARRIED TOO? (PG–13) (12:00)3:20, 7:40, 10:25
CLASH OF THE TITANS 3D (PG–13) (1:30)4:20, 10:10
CLASH OF THE TITANS (PG–13) (12:50)3:40, 6:40, 9:30
THE LAST SONG (PG) (1:00)3:50, 6:30
HOW TO TRAIN YOUR DRAGON 3D (PG) (11:30, 2:00)4:30, 7:20, 9:50
HOT TUB TIME MACHINE (R) (12:20)3:10, 5:40, 8:20
DIARY OF A WIMPY KID (PG) (1:40)4:10, 6:50, 9:20
ALICE IN WONDERLAND (PG) (12:40)3:30, 6:20

Regal Ballston Common Stadium
Arlington — www.regmovies.com

SEX AND THE CITY 2 (R)
KENNY CHESNEY: SUMMER IN 3D (NR) 7:30 P.M.
DATE NIGHT (PG–13) (12:35, 1:30, 3:15, 3:55, 5:30)7:00, 7:45, 9:35, 10:15
TYLER PERRY'S WHY DID I GET MARRIED TOO? (PG–13) (1:25, 4:10)7:15, 10:10
HOW TO TRAIN YOUR DRAGON (PG) (1:40, 4:15)6:50, 9:25
HOW TO TRAIN YOUR DRAGON 3D (PG) (2:30)10:15
HOT TUB TIME MACHINE (R) (2:50, 5:25)8:00, 10:40
THE BOUNTY HUNTER (PG–13) (1:00, 3:45)6:30, 9:20
GREEN ZONE (R) (1:50, 4:25)7:20, 10:05
ALICE IN WONDERLAND (PG) (3:05)6:10, 8:55
ALICE IN WONDERLAND 3D (PG) (1:20, 4:05)7:10, 9:55
THE GHOST WRITER (PG–13) (12:30, 3:35)6:40, 9:45
SHUTTER ISLAND (R) (1:15, 4:40)7:50

AMC Theatres Courthouse Plaza
Arlington — www.amctheatres.com

OCEANS (G) 10:00, 12:30, 3:00, 5:10, 7:15, 9:20
THE PERFECT GAME (PG) 11:10, 1:50, 4:40, 7:20, 10:05
DEATH AT A FUNERAL (R) 10:40, 12:50, 3:10, 5:30, 7:50, 10:10
KICK-ASS (R) 12:00, 2:40, 5:20, 8:00, 10:40
CLASH OF THE TITANS 3D (PG–13) 12:05, 2:30, 5:00, 7:30, 10:00
IN DIGITAL 3-D
THE LAST SONG (PG) 11:50, 2:20, 4:50, 7:10, 9:40
AMC Select
GREENBERG (R) 4:10, 7:40, 10:15
DIARY OF A WIMPY KID (PG) 11:40, 2:00
AVATAR (PG–13) 12:10, 3:30, 7:00, 10:20

AMC Theatres Hoffman Center
Alexandria — www.amctheatres.com

OCEANS (G) 10:00, 12:00, 12:25, 2:20, 3:00, 4:55, 5:35, 7:25, 8:15, 9:55, 10:45
KENNY CHESNEY: SUMMER IN 3D (NR) 7:30 P.M.
IN DIGITAL 3-D
THE PERFECT GAME (PG) 1:15, 4:35, 7:45
DEATH AT A FUNERAL (R) 12:00, 2:50, 5:40, 8:20
11:10, 1:00, 1:50, 3:40, 4:30, 6:20, 7:10, 9:00, 9:40
KICK-ASS (R) 10:45, 11:30, 12:10, 1:55, 2:45, 3:20, 5:00, 5:50, 6:30, 8:05, 9:00, 9:30
THE JONESES (R) 11:40, 2:20, 4:50, 7:25, 10:05
DATE NIGHT (PG–13) 10:45, 1:10, 3:30, 4:10, 6:10, 6:50, 9:05, 9:35
TYLER PERRY'S WHY DID I GET MARRIED TOO? (PG–13) 10:40, 11:20, 2:00, 2:40, 5:20, 6:00, 8:40, 9:20
CLASH OF THE TITANS (PG–13) 11:05, 2:10, 5:10, 8:10
CLASH OF THE TITANS 3D (PG–13) 10:30, 1:30, 4:25, 7:40
IN DIGITAL 3-D
THE LAST SONG (PG) 10:50, 1:55, 4:45, 7:35, 10:15
HOW TO TRAIN YOUR DRAGON 3D (PG) 11:00, 1:45
IN DIGITAL 3-D
HOW TO TRAIN YOUR DRAGON: AN IMAX 3D EXPERIENCE (PG) 12:50, 3:35, 6:25, 9:10
IN DIGITAL 3-D
HOT TUB TIME MACHINE (R) 10:35, 1:35, 4:15, 7:20, 10:10
HOW TO TRAIN YOUR DRAGON (PG) 11:15, 1:40
DIARY OF A WIMPY KID (PG) 10:55, 1:25, 4:05
THE BOUNTY HUNTER (PG–13) 6:40, 9:45
ALICE IN WONDERLAND (PG) 12:15, 3:15, 6:15, 9:15

Maryland

AFI Silver Theatre Cultural Center
Silver Spring — www.afi.com/silver

THE GIRL WITH THE DRAGON TATTOO (NR) 2:00, 5:00, 8:00
GREENBERG (R) 2:30, 4:45, 9:45
OTHELLO (NR) 6:30 P.M.
LA DOLCE VITA (NR) 8:30 P.M.

Landmark Bethesda Row Cinema
Bethesda — www.landmarktheatres.com

OCEANS (G) (12:45, 3:00, 5:05)7:10, 9:15
THE JONESES (R) (2:30, 5:00)7:30, 9:50
THE SECRET IN THEIR EYES (R) (1:00, 4:00)6:45, 9:45
CITY ISLAND (PG–13) (2:00, 4:30)7:05, 9:25
THE GIRL WITH THE DRAGON TATTOO (NR) (2:00, 5:30)8:30
GREENBERG (R) (2:15, 4:45)7:15, 9:35
THE RUNAWAYS (R) (1:50, 4:20)6:50, 9:20
THE GHOST WRITER (PG–13) (1:35, 4:15)7:00, 9:40

AMC Loews Center Park
Beltsville — www.amctheatres.com

DEATH AT A FUNERAL (R) 1:40, 3:15, 4:15, 5:45, 6:45, 8:15
KICK-ASS (R) 2:00, 4:45, 7:20
DATE NIGHT (PG–13) 3:10, 5:25, 7:45
TYLER PERRY'S WHY DID I GET MARRIED TOO? (PG–13) 2:20, 5:15, 8:05
CLASH OF THE TITANS (PG–13) 2:50, 5:20, 8:00
HOW TO TRAIN YOUR DRAGON (PG) 2:30, 5:00, 7:20
DIARY OF A WIMPY KID (PG) 3:20, 5:35, 7:50
3:20, 5:35, 7:50

AMC Loews White Flint
Kensington — www.amctheatres.com

DATE NIGHT (PG–13) 2:15, 4:45, 7:30
CLASH OF THE TITANS (PG–13) 2:00, 5:00, 7:45
THE LAST SONG (PG) 1:30, 4:15, 7:00
HOW TO TRAIN YOUR DRAGON (PG) 1:45, 4:30, 7:15
ALICE IN WONDERLAND (PG) 1:15, 4:00, 6:45

AMC Magic Johnson Capital Center
Largo — www.amctheatres.com

THE PERFECT GAME (PG) 1:40, 4:35, 7:20, 10:05
DEATH AT A FUNERAL (R) 12:30, 1:30, 2:30, 3:15, 4:15, 5:15, 6:00, 6:45, 7:45, 8:40, 9:30, 10:30
KICK-ASS (R) 1:15, 4:30, 7:30, 10:35
DATE NIGHT (PG–13) 12:25, 2:45, 5:20, 7:50, 10:20
12:25, 2:45, 5:20, 7:50, 10:20
TYLER PERRY'S WHY DID I GET MARRIED TOO? (PG–13) 1:20, 2:00, 3:00, 4:00, 5:00, 6:15, 7:15, 8:10, 9:20, 10:25
CLASH OF THE TITANS 3D (PG–13) 1:10, 4:10, 7:00, 9:50
IN DIGITAL 3-D
HOW TO TRAIN YOUR DRAGON 3D (PG) 12:00, 2:35, 5:10, 7:40, 10:15
IN DIGITAL 3-D
DIARY OF A WIMPY KID (PG) 2:15, 4:40, 7:05, 9:40

Regal Bethesda
Bethesda — www.regmovies.com

IRON MAN 2 (PG–13)
SEX AND THE CITY 2 (R)
DEATH AT A FUNERAL (R) (3:15, 5:30)7:50, 10:10
KICK-ASS (R) (1:10, 2:20, 4:10, 5:10)7:10, 8:10, 9:50
DATE NIGHT (PG–13) (1:00, 2:10, 3:10, 4:20, 5:20)6:30, 7:30, 8:35, 9:40
TYLER PERRY'S WHY DID I GET MARRIED TOO? (PG–13) (2:00, 4:40)7:20, 10:00
CLASH OF THE TITANS (PG–13) (2:40, 5:25)8:00, 10:30
THE LAST SONG (PG) (1:20, 4:00)6:40, 9:20
HOW TO TRAIN YOUR DRAGON 3D (PG) (1:50, 4:30)7:00, 9:25
HOT TUB TIME MACHINE (R) (2:50, 5:15)7:40, 10:15

Regal Majestic Cinema
Silver Spring — www.regmovies.com

IRON MAN 2 (PG–13)
SEX AND THE CITY 2 (R)
OCEANS (G) (10:00, 11:15, 12:30, 1:30, 2:45, 3:45, 5:00)6:10, 7:15, 8:15, 9:20, 10:20
KENNY CHESNEY: SUMMER IN 3D (NR) 7:30 P.M.
DEATH AT A FUNERAL (R) (11:35, 12:05, 12:35, 1:50, 2:20, 2:50, 4:00, 4:45, 5:10) 6:25, 7:25, 7:55, 8:45, 9:35, 10:30, 11:10
KICK-ASS (R) (10:50, 11:45, 12:15, 1:25, 2:25, 2:55, 4:10, 5:05, 5:35) 6:50, 7:35, 8:15, 9:30, 10:15, 10:55
DATE NIGHT (PG–13) (11:25, 2:05, 4:25)7:20, 9:50
(12:10, 2:35, 5:15)8:00, 10:35
CLASH OF THE TITANS 3D (PG–13) (11:30, 2:00, 4:30)9:45, 10:45
CLASH OF THE TITANS (PG–13) (1:00, 3:35)6:05, 8:50, 11:15
TYLER PERRY'S WHY DID I GET MARRIED TOO? (PG–13) (11:00, 12:20, 1:45, 3:10, 4:50, 5:55) 7:30, 9:00, 10:25
THE LAST SONG (PG) (11:10, 1:40, 4:15)7:10, 10:00
HOW TO TRAIN YOUR DRAGON 3D (PG) (11:05, 1:15, 3:30)6:00, 8:30
HOW TO TRAIN YOUR DRAGON (PG) (12:40, 3:00, 5:25)7:45, 10:10
HOT TUB TIME MACHINE (R) (11:55, 2:15, 4:35)6:45, 9:10
DIARY OF A WIMPY KID (PG) (10:55, 1:10, 3:20, 5:50)8:05, 10:40
ALICE IN WONDERLAND (PG) (12:55, 3:50)7:05, 9:40

Regal Royale Stadium
Hyattsville — www.regmovies.com

IRON MAN 2 (PG–13)
SEX AND THE CITY 2 (R)
DEATH AT A FUNERAL (R) (1:20, 1:50, 2:20, 3:40, 4:40, 5:10) 6:40, 7:40, 8:10, 9:30, 10:25
KICK-ASS (R) (1:15, 1:45, 3:50, 4:20)6:50, 7:20, 9:45, 10:15
DATE NIGHT (PG–13) (1:05, 3:45)6:45, 9:35
(1:55, 4:35)7:35, 10:20
TYLER PERRY'S WHY DID I GET MARRIED TOO? (PG–13) (1:00, 1:30, 4:00, 4:30) 7:00, 7:30, 10:00, 10:30
CLASH OF THE TITANS 3D (PG–13) (1:10, 3:55)6:55, 9:40
CLASH OF THE TITANS (PG–13) (1:40, 4:25)7:25, 10:10
HOW TO TRAIN YOUR DRAGON 3D (PG) (1:25, 4:10)7:15, 9:50
THE LAST SONG (PG) (1:35, 4:15)7:10, 9:55
HOT TUB TIME MACHINE (R) (2:00, 4:45)7:05, 10:05

Weekend Pass | dining

dine & dash

MICHAEL HARLAN TURKELL

Take a breath of fresh air — and a meal — at Poste Moderne Brasserie's garden.

Earthly Good

In honor of Earth Day's 40th anniversary, gardens will open, pigs will be roasted and canned beer will be gulped. So, if you want to reduce your carbon footprint or global warming is a looming fear — or maybe you just want to watch a 400-pound pig cook — be present and accounted for at any or all of these foodie Earth Day events.

- **Post Moderne Brasserie** (555 8th St. NW; 202-783-6060) reopens its courtyard. Select drinks and eats from the garden menu will be available at $4 per item. A porker from Eco Friendly Foods will be roasted, and for a $15 entry fee (from 5:30 to 8 p.m.) patrons can score a taste of the pig with a portion of all proceeds benefitting Washington Youth Garden and Beet Street Gardens.
- Taste **Firefly's** (1310 New Hampshire Ave. NW; 202-861-1310) five-course sustainable menu made with local produce for less. Guests receive $1 toward lunch or dinner for every wine cork brought in, up to 22 corks per check. All corks will be recylcled.
- **Jackson 20** (480 King St., Alexandria; 703-842-2790) unveils "Eco Hour," a happy hour featuring an extensive canned beer list, and, on Earth Day only, "Late Night Blackout," a happy hour after 11 p.m. and by candelight.
- And **Butcher's Block** (1600 King St., Alexandria; 703-894-3440) pairs local eats with byodynamic wines, all in the name of eco-friendly fun.

DARONA WILLIAMS

@ Dine & Dash has more on local eats at **expressnightout.com/dine**

What the Blizzard Brought In

This winter's record snowfall has affected options at the local farmers markets

Season's Eatings

KRIS CONNOR

This winter's snowstorms did more than shut the city down; they also impacted local farmers' produce. Bryan Kerney of Truck Patch Farms in New Windsor, Md., said the snow over-wintered some produce, while Sidney Kuhn of Kuhn Orchards in Cashtown, Pa., said that melting and refreezing caused some apple trees to lose their limbs. But they and other farmers noted that the effects of the snow weren't all bad — the feet of white flakes helped insulate crops and are providing extra moisture in the fields this spring.

"The warm weather these past few weeks has actually pushed the season ahead of schedule," Kuhn says, adding that the snow insulated crops like strawberries and garlic, providing an even temperature all winter. Kuhn says she'll be bringing asparagus, rhubarb and sunchokes to the U Street and Bloomingdale markets this spring.

At Garner's Produce in Warsaw, Va., which provides produce for the U Street and Bloomingdale markets, Dana Boyle says the snow added extra moisture to the ground and resulted in a full irrigation pond.

"We're happy the weather broke just in time to get the early crops in the ground," Boyle says. "The warm temperatures recently have allowed us to prepare land for sweet corn, beans, tomatoes, peppers, melons and eggplant, which will be planted throughout April. ... Our strawberries are blooming and asparagus will soon be peeking out of the ground."

> **"The warm weather these past few weeks has actually pushed the season ahead of schedule."**
>
> — **SIDNEY KUHN**, OWNER OF KUHN ORCHARDS, WHICH PROVIDES PRODUCE TO U STREET AND BLOOMINGDALE MARKETS.

Winifred Schulteis of Quaker Valley Orchards in Biglerville, Pa., which provides produce to the Mt. Pleasant market, agreed.

"Everything looks good for a good season," she says. "My husband has been working the fields, and I planted broccoli yesterday and plan to get some onions in next week. The apricots are in blossom, and the buds on everything else are swelling. We should have asparagus in a few weeks — yum!"

AMY CAVANAUGH

Fresh for the Picking

Despite the difficulty discerning seasons these days, the opening of area farmers markets tells us spring is most certainly in the air.

OPEN NOW:

- **Dupont Circle:** *20th and Q streets NW; Sundays, 9 a.m. to 1 p.m.; freshfarmmarket.org/markets/dupont_circle.html. (Mushroom Stand offers an array of fungi including oyster, portobello and shiitake.)*
- **Foggy Bottom:** *I Street between New Hampshire Avenue and 24th Street NW; Wednesdays, 3 to 7 p.m.; freshfarmmarket.org/markets/foggy_bottom.html. (Gunpowder Bison and Trading dishes up bison meat made into sausages and burgers.)*
- **Penn Quarter:** *8th Street between D and E streets. NW; Thursdays, 3 to 7 p.m.; freshfarmmarket.org/markets/penn_quarter.html. (Red Apron Butchery's charcuterie includes bacon and hot dogs.)*
- **Eastern Market:** *7th Street and North Carolina Avenue SE; Saturdays and Sundays, 7 a.m. to 4 p.m.; easternmarketdc.com. (Spice up your haul with Uncle Brutha's hot sauce.)*
- **Palisades Farmers Market:** *48th Place and MacArthur Boulevard NW; Sundays, 9 a.m. to 1 p.m.; palisadesfarmersmarket.com. (Bonaparte Bakery has fresh bread, quiche and pastries.)*

OPENING SOON:

- **H Street:** *625 H St. NE; Saturdays, opens May 1, 9 a.m. to noon; freshfarmmarket.org/markets/h_street.html. (Atwater's Bakery sells classics like sourdough as well as loaves stuffed with cranberries and pecans.)*
- **Mt. Pleasant:** *17th and Lamont streets NW; Saturdays, opens May 1, 9 a.m. to 1 p.m.; mtpfm.org. (Cherry Glen Goat Cheese Co. serves up chevre, ricotta and other cheesy options.)*
- **U Street:** *14th and U Streets. NW; Saturdays, opens May 1, 9 a.m. to 1 p.m.; 14andufarmersmarket.com. (Dolcezza offers artisanal gelato.)*
- **White House:** *810 Vermont Ave. NW; Thursdays, opens May 6, 3 to 7 p.m.; freshfarmmarket.org/markets/white_house.html. (Maryland's Clear Spring Creamery offers tasty Camembert cheese.)*
- **Glover Park-Burleith:** *Wisconsin Avenue and 34th Street NW; Saturdays, opens May 8, 9 a.m. to 1 p.m.; dcgreens.org. (Salsa Las Glorias offers salsa made with locally grown vegetables.)*
- **Bloomingdale:** *1st and R streets NW; Sundays, opens May 16, 10 a.m. to 2 p.m. (Copper Pot Food Co. sells jams, pastas, sauces and more.)*
- **Columbia Heights:** *14th and Kenyon streets NW; Saturdays, opens June 5, 9 a.m. to 2 p.m.*

Where to Get the Nearby Dish

Sweetgreen's Erin Littlestar shares lessons in cooking and dining locally

Area Eats

Eating local foods is important, but besides going to farmers markets, how else can we get our local fix? Erin Littlestar tracks down local ingredients for Sweetgreen, the D.C. salad and yogurt spot, and eats only local foods herself. She writes about her eating adventures on her blog, "Sustainable in the City." Littlestar recently talked with Express about why eating locally matters.

Littlestar

When did you decide to just eat local food? Why?

I was doing it about 75 percent of the time. I was working at DC Central Kitchen and I started researching local foods for them and saw that what I was buying and putting into my body was more than just sustenance. Food has a huge effect on our health, our community, and the health of the land around us, so I decided to see if I could do it 100 percent of the time.

Where can people buy local foods?

The farmers market is a great place to start. It takes the same amount of time as the grocery store. Whole Foods also has a lot of local foods, like milk. Cork Market on 14th Street carries Trickling Springs milk, cream, butter, and cheese; and Timor Bodega carries meat.

NATHANIEL RU

Sweetgreen keeps it local with this colorful array of produce from area farms.

table talk

Are there ways to eat locally for less?

People just have to think about the way they've been spending money. Things like cereal tend to be expensive, and you don't get a lot out of it nutritionally. But a carton of eggs is $3.50 and works for breakfast and dinner. I spend more money on things I think matter — like meat, dairy, and eggs — and less on produce, because if you're eating in season, there's a ton of it. If every farm at the market has kale, they can't all be ramping up the prices. Plus, some markets are more expensive than others, so check out different markets.

When you don't want to cook, where can you grab a local bite?

It's difficult for restaurants to be entirely local, and Sweetgreen is no exception — we'll never be able to get chickpeas or avocados around here, but that doesn't mean we can't get them from responsible sources. But there are some restaurants that do a great job with local ingredients — Café Saint-Ex and Bar Pilar on 14th Street, 1789 in Georgetown. I recently went into Bibiana and quizzed the waitress about the ingredients, and she knew where everything on the menu came from. The place you'll find me most is Cashion's in Adams Morgan, since it's a favorite neighborhood place.

Any foods you've missed since beginning your quest to eat locally?

Avocados! And I missed juicy things like tomatoes this winter.

AMY CAVANAUGH

Visit Our Brand New Location

MADHATTER

Now Featuring:

Harvest Table Brunch Saturday & Sunday

*from **10am to 3pm** including a carving station, waffle station, omelette station, and make-your-own huevos rancheros station, juice, coffee and tea.*

$21 per person.

Unlimited mimosas available separately.

1321 Connecticut Ave, NW | Washington, DC 20036
202-833-1495 | www.madhatterdc.com
Walking distance from Dupont Circle and Farragut North Metro

Reservations available on OpenTable.com

D·R·HORTON® DHI NYSE
America's Builder

gotta go!

HOMES READY NOW!

Visit us before they're all gone!

Townhomes
from $149,990

Single Family Homes
from $299,990

FIND YOUR DREAM HOME ONLINE @
HortonGottaGo.com

Subject to change without notice. Terms and conditions subject to credit approval, market changes & availability. Please ask Community Sales Manager for specifics on programs and promotions. Prices, included features, availability and delivery dates are subject to change without notice or obligation. © 2010 D.R. Horton

EQUAL HOUSING OPPORTUNITY

PREVIEW SPAIN Arts & Culture'10

eu 2010.es

presents

The Magistrate & the Miller's Wife

the American stage premiere of Manuel de Falla's dance/pantomime in an early version of his beloved *Three-Cornered Hat*

This boisterous farce, by the early 20th century playwright Pedro Antonio de Alarcón, will be newly staged by the eminent Catalonian choreographer Ramón Oller, with dancers from Barcelona and New York's Peridance Ensemble.

Angel Gil-Ordóñez will conduct the Post-Classical Ensemble —Washington's edgiest classical— music ensemble.

April 23 - 7.30PM
Harman Center for the Arts
Sidney Harman Hall,
Washington, DC

Ticket information:
www.shakespearetheatre.org
Box Office 202-547-1222

spainculture.us spainusafoundation.org

Organized by
SPAINUSAFOUNDATION

In collaboration with
IBERIA

the scene

Continued from E17

from Charles Cohan, through May 1. 1515 14th St. NW; 202-387-1008, curatorsoffice.com.

D.C. Arts Center: "Mythical Scenographies," wide range of artistic work from Uruguyan artists Lizzy Magariños, Gustavo Genta, Rogelio Osorio and Roberto Piriz, through May 9. 2438 18th St. NW; 202-462-7833, dcartscenter.org.

Embassy of the Czech Republic: "Czech Fresh Design," original design and audio-visual work from the Zech design school, through June 30. 3900 Spring of Freedom St. NW; 202-274-9105, czechfreshdesign.com.

Flashpoint Gallery: "Old Lines from the Luminous State," paintings and video from Bart O'Reilly investigate the artistic process, through May 8. 916 G St. NW; 202-315-1305, flashpointdc.org.

The Foundry Gallery: "Monthly Members Show," work from 11 members; "Amsterdam to Budapest," Holly Foss captures a fairy tale with silver-print photographic portraits from Europe, through May 2. 1314 18th St. NW; 202-463-0203, foundrygallery.org.

Fraser Gallery: "Contemporary Art From Wales," through May 22. 7700 Wisconsin Ave., Bethesda; 301-718-9651, thefrasergallery.com.

Freer Gallery of Art: "Children at Play in Chinese Paintings," through May 23. "Texture of Night: James McNeill Whistler," through June; "Cornucopia: Ceramics From Southern Japan," through 2011. Jefferson Drive & 12th Street SW; 202-633-1000, asia.si.edu.

Gallery Neptune: "John Aquilino," urban landscapes and the quiet hidden beauty of the city, through May 8. 5001 Wilson Lane, Bethesda; galleryneptune.com.

G Fine Art: "Naked," self-portraits from A.B. Milner offer a raw view of the human face and body, through May 1. 1350 Florida Ave. NE; 202-462-1601, gfineartdc.com.

Goethe-Institut: "In Our Time: Photographs by Anne Lass," humanity's self-imposed exile from nature is illustrated in these images from Germany, Australia and the United States, through May 28. 812 7th St. NW; 202-289-1200, goethe.de/washington.

Hemphill Fine Arts: "Steven Cushner:

New Paintings," geometry takes on an easy fluidity in the paintings of Cushner. "William Willis: Works on Paper," modern cube-based drawings, both through May 28. 1515 14th St. NW; 202-234-5601, hemphillfinearts.com.

Hillyer Art Space: "Purge/Deluge," mixed-media works from Kate Kretz celebrate the fragility and strength of humanity, through April 30. "Wundergarten: Salvaging the Family Archive," the story of the American family is told through the found remnants of one family by Clarke Bedford, through May 29. 9 Hillyer Court NW; 202-338-0680, artsandartists.org.

Hirshhorn: "Directions: John Gerrard," 3-D installation mixes reality with fiction, through May 31. "Chris Chong Chan Fui," through Aug. 1. "ColorForms," abstract art explores the limits of color, through 2011. 7th Street & Independence Avenue SW; 202-633-1000, hirshhorn.org.

LAST CHANCE Honfleur Gallery: "Three," paintings from Wesley Clark, Lance Wiggs and Jonathan Royce; "Now and Then," collages from John K. Lawson, through Fri. 1241 Good Hope Road SE; 202-536-8994, honfleurgallery.com.

Industry Gallery: "Tejo Remy & Rene Veenhuizen," nontraditional furniture

Continued on E22

Spanish Renaissance

JACK VARTOOGIAN

OLD SPICE: One of Europe's finest choreographers, Ramón Oller brings "Falla and Flamenco: El Corregidor y la Molinera" — with dancers from Spain and New York — to the Sidney Harman Hall on Friday for the rebirth of a traditional dance form.

WASHINGTON NATIONAL OPERA
Plácido Domingo
General Director

The Marriage of Figaro
Wolfgang Amadeus Mozart
Opening Saturday!
April 24 - May 7

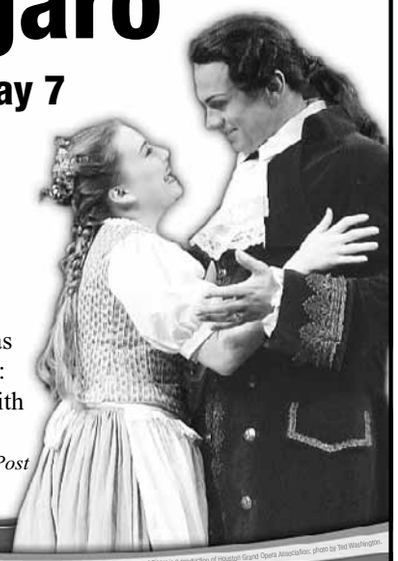

"Teddy Tahu Rhodes ... has a voice that fits him to a T: It's strikingly beautiful, with an overlay of macho."
~ The Washington Post

The Marriage of Figaro is a production of Houston Grand Opera Association; photo by Ted Washington

Performances Selling Out—Order Today!

www.dc-opera.org
202.295.2400 • 800.US.OPERA

All performances at the Kennedy Center Opera House with English supertitles.
Alternate cast on April 27, May 1 and 5

GENERAL DYNAMICS
THE EXCLUSIVE CORPORATE UNDERWRITER OF THE MARRIAGE OF FIGARO
WJLA-TV WASHINGTON, DC
NEWS CHANNEL 8 MARYLAND VIRGINIA WASHINGTON, DC

Wheelchair accessible seating is available in all price categories for all operas. Call 202.295.2400 or email adacoordinator@dc-opera.org.

BOHEMIAN CAVERNS
DC's Legendary Jazz Club
Established in 1926
2001 11th ST NW - (202)299-0800

Marshall Keys
Fri & Sat
Apr 23rd & 24th

Bohemian Caverns presents
The Legendary
Jimmy Scott

Fri & Sat
May 21st & 22nd
produced by
Jill Newman Productions

Celia of Les Nubians is ...
Blue Nefertiti
Paris @ Night
a live French Cabaret
Apr 29th
DC Debut

Marcus Strickland
Fri & Sat
Apr 30rd & May 1st

Doug Carn
Thur Black Jazz
May 13th Legacy Band

Terell Stafford
Fri & Sat
May 14th & 15th

Tribute to Dewey Redman
Brad Linde Ensemble f/Joel Frahm
Thur June 3rd

Marc Cary
Focus Trio
Fri & Sat
June 4th & 5th

2001 11th st. nw 202.299.0800
metro:greenline:ustreet-cardozo
www.bohemiancaverns.com

"★★★★! With a dynamic Harvey Fierstein, this classic musical is electric!"
—Washingtonian

STARRING BROADWAY'S
HARVEY FIERSTEIN AS TEVYE

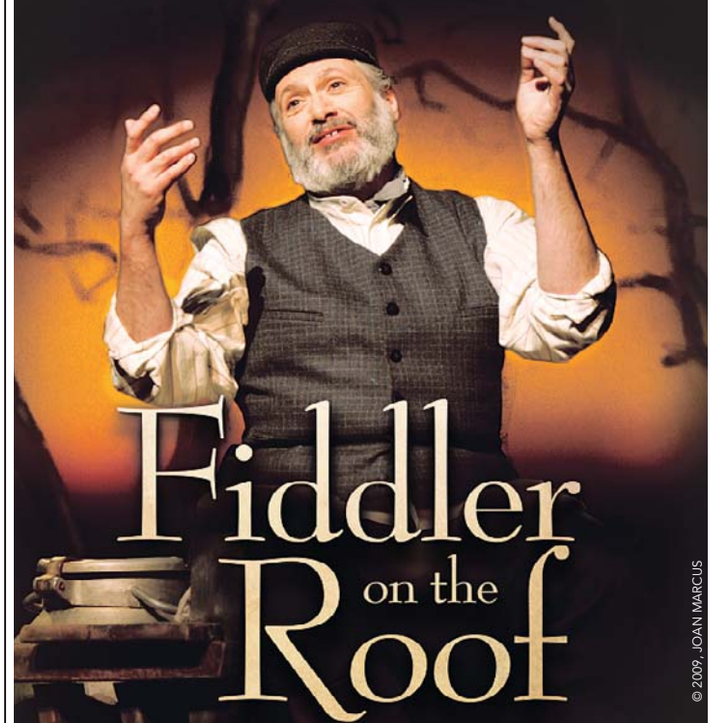

Fiddler on the Roof

© 2009, JOAN MARCUS

Fiddler is HELEN HAYES AWARDS RECOMMENDED©

NOW THROUGH MAY 2
Telecharge.com • 800-447-7400

THE NATIONAL THEATRE
1321 PENNSYLVANIA AVE., NW

Weekend Pass | entertainment

the scene

Continued from E21

design, through May 8. 1358 Florida Ave. NE; 202-399-1730, industrygallerydc.com.

THIS WEEKEND ONLY Irvine Contemporary: "Seeing Green," Shirin Neshat's short film, "the Last Word" and limited-edition prints by Marjane Satrapi and other works by Iranian artists Fri. & Sat. 1412 14th St. NW; 202-332-8767, irvinecontemporary.com.

The Jerusalem Fund Gallery: "What Ham Saw: Drawings From Palestine," the human faces behind the tragedy in Palestine come from Ellen O'Grady, through May 7. 2425 Virginia Ave. NW; 202-338-1958, thejerusalemfund.org.

The Joan Hisaoka Healing Arts Gallery: "Scents and Medical Sensibility," the nose takes the top billing as artists delve into the increasingly complex role of smell in life, through May 1. 1632 U St. NW; 202-483-8600, smithfarm.com.

Katzen Arts Center: "Casuality Labs: New Projects," through May 1; "Pentimenti: After the Flood —New Works by Don Kimes," through May 1; "Convergence: New Art from Lebanon," through May 16. 4400 Massachusetts Ave. NW; 202-885-2787, american.edu/museum.

Koshland Science Museum: Various science-related exhibits including "Global Warming Facts & Our Future," "Lights at Night," "Infectious Disease: Evolving Challenges to Human Health," "Wonders of Science," ongoing. 6th & E streets NW; 202-334-1201, koshlandsciencemuseum.org.

Longview Gallery: "Identify," vintage photographs reframed and edited by Mike Weber, opening reception Thurs. 6:30-9:30 p.m., through May 20. 1234 9th St; 202-232-4788, longviewgallery.com.

The Lyceum: "Tramping and Trailing With the Girl Scouts," photos and artifacts detail the growth and expansion of scouting in the D.C. area, through May 31. 201 S. Washington St., Alexandria; 703-838-4554, historicalalexandria.org.

Mexican Cultural Institute: "Elizabeth Catlet in Mexico" and "Shouts From the Archives: the Political Prints of the Taller of Grafica Popular," through May 29. 2829 16th St. NW; 202-728-1628, instituteofmexicodc.org.

National Academy of Sciences: "A History in Art and Architecture," through May 15; "Love, Loss and Laughter: Seeing Alzheimer's Differently," through Aug. 20. 500 5th St. NW; nas.edu.

National Air and Space Museum: The largest collection of historic aircraft and spacecraft in the world, ongoing. 6th Street & Independence Avenue SW; 202-633-1000, nasm.si.edu.

National Building Museum: "Investigating Where We Live," through April 30; "Drawing Toward Home: Designs for Domestic Architecture From Historic New England," through Aug. 15; "House of Cars: Innovation and the Parking Garage," through July 11. 401 F St. NW; 202-272-2448, nbm.org.

National Gallery of Art, East Building: "Alexander Calder"; "The Robert and Jane Meyeroff Collection: Selected Works," through May 2; "Announcing the Text: Development of the Title Page, 1470–1900," through May 21; "The Sacred Made Real: Spanish Painting and Sculpture, 1600–1700," through May 31; "In the Tower: Mark Rothko," through 2011. **National Gallery of Art, West Building:** "Hendrick Avercamp: the Little Ice Age," through July 5; "Designing the Lincoln Memorial: Daniel Chester French and Henry Bacon," through April 4; "Ex-Libris: Chester Dale," through July 18. "From Impressionism to Modernism: the Chester Dale Collection," through 2011. Permanent exhibit, European and American paintings, sculpture and decorative arts from the 13th through the 19th centuries. 6th Street & Constitution Avenue NW; 202-737-4215, nga.gov.

National Geographic: "Sacred Waters: Photography by John Stanmeyer," images studying how various cultures relate to water, through July 25; "Rare: Portraits of America's Endangered Species," Joel Sartore captures more than 40 exotic and at-risk animals, through Oct. 11. 1145 17th St. NW; 202-857-7588, nationalgeographic.com/museum.

National Museum of African Art: "Artful Animals," a family-friendly exhibition looks at Africa and its animals, through July 25. 950 Independence Ave. SW; 202-633-4600, africa.si.edu.

National Museum of American History: "Ain't Nothing Like the Real Thing: How the Apollo Theater Shaped American Entertainment," through Aug. 29. The newly light-filled space contains an array of ongoing exhibitions, including "The Star-Spangled Banner: The Flag That Inspired the National Anthem"; "Abraham Lincoln: An Extraordinary Life"; "Lighting a Revolution"; "On the Water: Stories From Maritime America"; "Bon Appetit! Julia Child's Kitchen at the Smithsonian"; and many more. 14th Street & Constitution Avenue NW; 202-633-1000, americanhistory.si.edu.

National Museum of the American Indian: "IndiVisible: African-Native American Lives in the Americas," 20-panel exhibition focuses on the relations between African-Americans and American Indians through May 31. Displays about the history and culture of American Indians, permanent collection. 4th Street and Independence Avenue SW; 202-633-1000, nmai.si.edu.

National Museum of Natural History: "Since Darwin: The Evolution of Evolution," the history and timeline of one of the most influential scientific theories, through July 18; "Farmers, Warriors, Builders: The Hidden Life of Ants," through Oct. 10; "Written in Bone: Forensic Files of the 17th-Century Chesapeake," through Feb. 2011, other permanent exhibitions. 10th Street & Constitution Avenue NW; 202-633-1000, mnh.si.edu.

National Portrait Gallery: "Portraiture Now: Communities," individual members of small towns and families come alive, through July 5; "Outwin Boochever Portrait Competition," through Aug. "One Life: Echoes of Elvis," portraits and exhibits of the King, through Aug. 29. Other permanent exhibitions. 8th & F streets NW; 202-633-1000, npg.si.edu.

Newseum: "Inside Tim Russert's Office: If It's Sunday, It's 'Meet the Press,' through Dec. 31. "Woodstock at 40: The Rise of Music Journalism," through Oct. 31. "First Dogs: Presidential Pets in the White House"; "Athlete: the Sports Illustrated Photography of Walter Iooss," through 2011; "Elvis! His Groundbreaking, Hip-Shaking, Newsmaking Story, through 2011. ongoing permanent exhi-

Pour Through the Possibilities

Washington's largest wine and spirits selection, with over 3,000 labels and varieties to choose from.

CALVERT WOODLEY

Fine Wine & Spirits

La Cheeserie & International Deli

CW

4339 Connecticut Ave.
Adjacent to Van Ness Metro
202-966-4400
www.calvertwoodley.com

25% OFF Your first bottle of wine with this ad. Excludes sale items. Expires Sat. 4/24.

In-store tasting tonight 5-8pm

bitions illustrating the role of a free press in a free society. 555 Pennsylvania Ave. NW; 888-639-7386, newseum.org.

The Phillips Collection: "Georgia O'Keefe: Abstraction," collection of paintings, watercolors and drawings expose O'Keefe's little-known impact on the advance of American abstraction, through May 9. 1600 21st St. NW; 202-387-2151, phillipscollection.org.

Project 4 Gallery: "Tricia Keightley and Jenn Figg," duo exhibition tackle the frenetic and colorful textures of the urban landscape, through May 29. 1353 U St. NW; 202-232-4340, project4gallery.com.

The Ralls Collection: "American Beauty," Nicole Charbonnet borrows from traditional images of Americana and uses them to document the past and present, through May 29. 1516 31 St. NW; 202-342-1754.

Renwick Gallery: "The Art of Gaman: Arts and Crafts From the Japanese American Internment Camps, 1942-1946," through 2011, ongoing exhibitions. 1661 Pennsylvania Ave. NW; 202-633-2850, americanart.si.edu/renwick.

What Lies Beneath

PEPA LEON

DISTORTION AND DISCOVERY: Twisting and layering images and colors, Spanish-born artist Pepa Leon digs deep into the rabbit hole of the imagination with her mixed-media works, currently showing at Reyes + Davis.

Reyes + Davis: "Pepa Leon: Paintings and Photographs," large canvas paintings layer wrap brilliant floral colors around solids, through May 22. 923 F St. NW; 202-255-5050, reyesdavis.com.

LAST CHANCE S. Dillon Ripley Center: "Women and Spirit: Catholic Sisters in America," photos and other artifacts illustrate the impact of these quiet women on American life, through Sun. 1100 Jefferson Drive SW; 202-633-1000, si.edu/ripley.

Smithsonian American Art Museum: "Framing the West: The Survey Photographs of Timothy H. O' Sullivan," through May 9. "Christo and Jeanne-Claude: Remembering the Running Fence," through Sept. 26. Permanent collection, ongoing. 8th & F streets NW; 202-633-1000, americanart.si.edu.

Strathmore Fine Art: "The Baltimore Watercolor Society's 2010 Mid-Atlantic Regional Watercolor Exhibition," 95 pieces culled from along the East Coast

LAST CHANCE Studio Gallery: "Metamor-Facets," abstract paintings from Andrew Acquadro don't shy from vivid colors; "Blues," mixed-media paintings and collages from Elizabeth McNeil Harris; "Fragments of Tradition," abstracts and landscapes come alive through the brush of Freda Lee-McCann, all through Sat. 2108 R St. NW; 202-232-8734, studiogallerydc.com.

Studio H: "Ungrounded," geometry and abstractionism find a place in the paintings of Rod Glover, opens Sat. 6-9 p.m., through May 12. 408 H St. NE; studiohdc.com.

Susan Calloway Fine Arts: "Italy: A Journey Through the Layers of Time," fresco photography from Diane Epstein, through May 8. 1643 Wisconsin Ave. NW; 202-965-4601, callowayart.com.

The Textile Museum: "Art of Living The Art of Living: Textile Furnishings From the Permanent Collection," through Jan. 9.2320 S St. NW; 202-667-0441, textilemuseum.org.

Torpedo Factory Art Center: Three levels of open studios and galleries featuring the wide-ranging talents of local artists. 105 N. Union St., Alexandria; 703-838-4565, torpedofactory.org.

Touchstone Gallery: "Mindscapes,"

Continued on E24

THE WRITER'S CENTER
www.writer.org

Photo: Hilary Schwab

Where Your Story Begins

Creative Writing Workshops in Fiction/Screenwriting/Poetry/Nonfiction/And More

$25 off your first multi-session (4 session-minimum) workshop if you mention this ad. *Call Today!*
Code TWCPE01.

Become a Certified Laughter Yoga Professional!

Attend a 2 day week-end workshop in Washington DC on 04/24-25. Lots of laughter. Sound science. No Jokes. Get inspired and empowered. Call 626 755 5999

www.laughteryogaamerica.com/10dc

RICHMOND IS CLOSE.

GRAND OPENING
VIRGINIA MUSEUM OF FINE ARTS
MAY 1, 2010

HISTORIC RICHMOND EASY TO LOVE REGION

VisitRichmondVa.com/VMFA

Ada, 1982, Chuck Close, VMFA

★★★ FREE PERFORMANCES 365 DAYS A YEAR ★★★

THE KENNEDY CENTER
Millennium Stage

EVERY DAY AT 6 P.M.
NO TICKETS REQUIRED

Brought to you by

APRIL 22–MAY 5

JOYFUL SOUNDS: GOSPEL ACROSS AMERICA

22 THU ★ Fisk University Jubilee Singers
The 2008 NEA National Medal of Arts awardees are instrumental in preserving the unique American musical tradition known today as Negro spirituals.

23 FRI ★ The Sweet Heaven Kings & Todd Ledbetter Gospel Jazz Quartet
In a celebration of gospel jazz and brass, the 16-member ensemble and jazz quartet use their instruments as unique and powerful "voices."

24 SAT ★ WPAS Children of the Gospel Choir and JJ Hairston & Youthful Praise
These two dynamic ensembles join forces for a celebration of contemporary gospel music.

IN THE EISENHOWER THEATER

25 SUN ★ The Clark Sisters
Joyful Sounds closes with a performance by the Detroit-based Grammy®-winning pioneers of contemporary gospel.

Joyful Sounds: Gospel Across America *is made possible through the generosity of the Charles E. Smith Family Foundation.*

This project is supported in part by an award from the National Endowment for the Arts.

26 MON ★ Blues Alley Big Band Jam: Jazz Knights
The West Point Band ensemble presents the best in big band favorites, popular music, and original compositions.

27 TUE ★ Brave New Voices International Youth Poetry Slam Festival
Top young poets and spoken word artists, aged 13–19, in the 13th Annual Brave New Voices present their craft.

28 WED ★ Balla Kouyate & World Vision
The renowned West African storyteller and his ensemble promote awareness of Malian culture and its rich musical history.

29 THU ★ Joseph and Goldie Feder Memorial String Competition
The winners of the competition, DC-area youth in grades 6–12, play classical works.

30 FRI ★ NSO Youth Fellows
Participants in this program for high school-aged musicians play works by Shostakovich, R. Strauss, and Piazzollo.

1 SAT ★ NSO Prelude
Members of the National Symphony Orchestra perform classical works.

2 SUN ★ ⊙ Family Night: Joy of Motion Youth Dance Ensemble
Directed by Helen Hayes, the group performs a program featuring works by YDE core faculty members Elana Anderson, Daniel Burkholder, Kathleen Weitz, Julia Smith, and Hayes.

3 MON ★ *Of Mice and Manhattan*
Commissioned by Kennedy Center Theater for Young Audiences in conjunction with the 100th anniversary of the birth of Frank Loesser, writer/director Barry Kornhauser created this piece using some of Loesser's unheard songs.

SUN 25 ★ THE CLARK SISTERS

WED 28 ★ BALLA KOUYATE & WORLD VISION

4 TUE ★ Vocal Arts Society
VAS presents a recital of American songs by up-and-coming D.C. area vocalists.
Part of America Sings in the Nation's Capital 2010: A Festival of American Music for the Voice.

5 WED ★ Blues Alley Youth Orchestra
Founded in 1985, this group of accomplished student musicians ranging in age from 11-17 years old performs big band works.

DAILY FOOD AND DRINK SPECIALS.
5-6 P.M. NIGHTLY ★ GRAND FOYER BARS

The Millennium Stage was created and underwritten by James A. Johnson and Maxine Isaacs to make the performing arts accessible to everyone in fulfillment of the Kennedy Center's mission to its community and the nation. The Millennium Stage, underwritten by James A. Johnson and Maxine Isaacs, is brought to the public by Target Stores, with additional funding provided by The U.S. Department of Education, The Morris and Gwendolyn Cafritz Foundation, Capital One, The Meredith Foundation, Dr. Deborah Rose and Dr. Jan A.J. Stolwijk, DC Commission on the Arts and Humanities, the Millennium Stage Endowment Fund, and the Kennedy Center Washington Committee on the Arts.

Live Internet broadcast, video archive, artist information, and more at **kennedy-center.org/millennium**

For more information call:
(202) 467-4600
(202) 416-8524 TTY

TAKE METRO to the Foggy Bottom/GWU station and ride the free Kennedy Center shuttle departing every 15 minutes until midnight.

FREE TOURS are given daily by the Friends of the Kennedy Center tour guides. Tour hours: Monday thru Friday, 10 a.m.–5 p.m., and Saturday and Sunday from 10 a.m.–1 p.m. For information, call (202) 416-8340.

GET CONNECTED! Become a fan of Millennium Stage on Facebook and check out artist photos, upcoming events, and more!

PLEASE NOTE: There is no free parking for free performances.

The Kennedy Center welcomes persons with disabilities.

The Kennedy Center

Weekend Pass

The Metal Is Greener

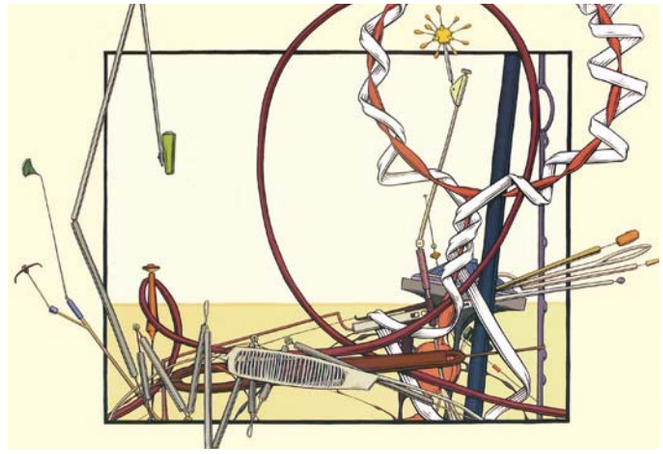
TRICIA KEIGHTLEY

BRAVE NEW LANDSCAPE: Sprouting across the canvass, the metal in Tricia Keightley's paintings take on plant-like shapes and offer a look into the urban world. Her paintings appear with installations from Jenn Figg at Project 4 Gallery.

the scene

Continued from E23

artists explore the furthest and strangest limits of their imagination, reception Thu. 5:30-7:30 p.m., through May 14. 1100 16th St. NW; 202-261-0204, touchstonegallery.com.

U.S. Botanic Garden: "Plants in Culture"; "Hawaii"; "Heroes of Horticulture" "Begonia," through May 22; permanent exhibitions of more than 4,000 plants and a tropical rain forest. 100 Maryland Ave. SW; 202-225-8333, usbg.gov.

U.S. Holocaust Memorial Museum: "A Dangerous Lie: Protocols of the Elders of Zion," "State of Deception: The Power of Nazi Propaganda," "Remember the Children: Daniel's Story," artifacts, photographs and oral histories, ongoing. 100 Raoul Wallenberg Place/15th St. SW; 202-488-0400, ushmm.org.

Washington Printmakers Gallery: "Artspring," through April 30. 8230 Georgia Ave., Silver Spring; 301-608-9101, washingtonprintmakers.com.

Stage

60 Miles to Silver Lake: Road trips and making it almost there takes on new significance in this drama from Dan LeFranc, through May 9, $25-$30. Studio Theatre, 1501 14th St. NW; 202-332-3300, studiotheatre.org.

LAST CHANCE Da: Homecoming becomes painful for a son and his (recently deceased) father in this Tony Award-winning drama, through Sun., $26-$49. Olney Theatre, 2001 Olney-Sandy Spring Road, Olney; 301-924-3400, olneytheatre.org.

Dance is the Answer 2010: Dance workshops, live performances and discussion panels highlight this District-wide celebration, through May 2, prices vary, 202-778-1190, danceistheanswer.org.

Dancing Princesses: "The Brothers Grimm" gets a jazz-filled reimagining as the story of the "Twelve Dancing Princesses" is set in the Roaring '20s, through May 30, $10-$21. Imagination Stage, 4908 Auburn Ave., Bethesda; 301-280-1660, imaginationstage.org.

FRIDAY ONLY Falla and Flamenco: Ramón Oller incorporates the tradition of flamenco with the best of choreography, 7:30 p.m., $25-$45. Sidney Harman Hall, 610 F St. NW; 877-487-8849.

THIS WEEKEND ONLY Swift Solos: Olive Dance Theatre offers a homage to the work of Ken Swift through a series of vignettes, Fri. & Sat., 8 p.m., $8-$22. Dance Place, 3225 8th St. NE; 202-269-1600, danceplace.org.

Duke Ellington's Sophisticated Ladies: Throw back with the big band and a sassy, award-winning jazz revue, through May 30, $25-$79. Lincoln Theatre, 1215 U St. NW; 202-488-3300, arenastage.org.

The Farce of Don Cristóbal and the Maiden Rosita: Don Cristobal's burning lust for the young Rosita is set

against the background of the Spanish Civil War, through May 2, $15-$36. Gala Theatre, 3333 14th St. NW; 202-234-7174, galatheatre.org.

Fiddler on the Roof: The classic musical returns with Harvey Fierstein in the lead role, through May 9, $51.50-$201.50. National Theatre, 1321 Pennsylvania Ave. NW; 202-628-6161, nationaltheatre.org.

Hamlet: Haunted by the murder of his father, the prince of Denmark searches for justice in a time of close and far betrayal, $30-$60. Folger Theatre, 201 E. Capitol St. SE; 202-544-7077, folger.edu.

Kafka's Metamorphosis: A man is transformed into an insect — or is it a metaphor? Derek Goldman directors Franz Kafka's story, through May 22, $15-$45. Rosslyn Spectrum, 1611 N. Kent St., Arlington; 703-824-6200, synetictheater.org.

Candy for the Cerebrum

SUSAN BIDDLE

IT STARTS WITH ONE: Strap in your brain for the linguistic gymnastics of Shakespeare Theatre Company's "The Liar." Dorante is a compulsive liar who explodes on the scene in Paris, spinning a seemingly inexhaustible supply of white and gray fibs, but when the falsehoods start catching up with the would-be Casanova, hilarity ensues. "The Liar" runs through May 29.

The Liar: Keeping stories straight proves to be hard for love-seeking Dorante and his adventures in Paris, through May 29, $36-$82; Lansburgh Theatre, 450 7th St. NW, 877-487-8849, shakespearetheatre.org.

Little Shop of Horrors: Don't get too close to the plants in this classic comedic musical, through May 22. Ford's Theatre, $31-$44, 511 10th St. NW; 800-551-7328, fords.org.

On the Verge or the Geography of Yearning: Time travel takes a prim turn when three Victorian-era women take a comically- delightful journey through space and time, through May 2, $12-$30. Rep Stage, 10901 Little Patuxent Pkwy, Columbia.; 410-772-4900, repstage.org.

Outside/In: Virginia celebrates women in the arts with this performance from Jane Franklin Dance, Sat. 8 p.m. & Sun.

Continued on E27

HOME & GARDEN
FESTIVAL

Saturday, April 24, 10 a.m. to 5 p.m.

For more information, visit rockvilletownsquare.com

Rain Date: Sunday, April 25, 12 noon to 6 p.m.
Event activities are subject to change without notice.

Find us on Facebook
Facebook is a registered trademark of Facebook, Inc.

Located in Downtown Rockville off 355 on E Middle Lane and Maryland Avenue across from Regal Cinema – One block from the Rockville Metro

A property of Federal Realty Investment Trust federalrealty.com NYSE: FRT

The Leukemia & Lymphoma Society®
Fighting Blood Cancers

ROCKVILLE TOWN SQUARE

ELVIS!®

Now open only at the NEWSEUM

"Elvis! His Groundbreaking, Hip-Shaking, Newsmaking Story" tells the tale of a small-town boy who became the biggest headliner in the history of rock 'n' roll. This new exhibit traces Presley's extraordinary career from bandstand to newsstand through rare artifacts from the Graceland collection. Produced in partnership with Elvis Presley Enterprises Inc., with support from the band Moonalice.

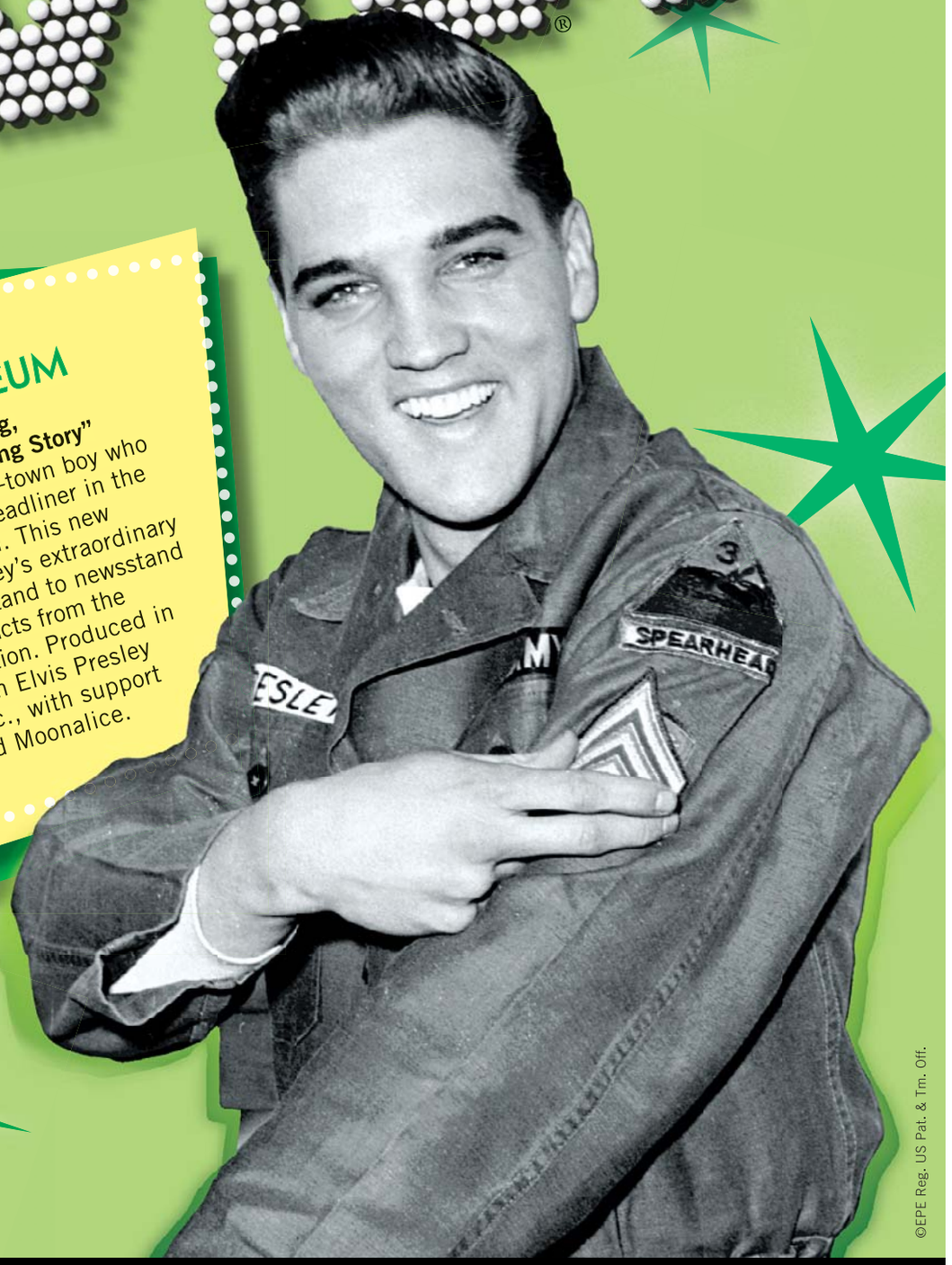

GRAMMY AND GUITARS

'57 HARLEY

ELECTRIFYING PERFORMANCES

©EPE Reg. US Pat. & Tm. Off.

NEWSEUM Be There. 555 Pennsylvania Ave., N.W., Washington, D.C. | newseum.org

entertainment | Weekend Pass

the scene

Continued from E25

2 p.m., $28. Woolly Mammoth Theatre Company, 641 D St. NW; 703-933-1111, janefranklin.com.

Rabbit Hole: The tragic death of a child breaks into a couple's life and provides a dramatic window into grief and loss, through May 9, $18-$20. Silver Spring Stage, 10145 Colesville Road, Silver Spring; 301-593-6036, ssstage.org.

Reasons to Be Pretty: America's obsession with physical beauty is dissected in this dark comedy by Neil LaBute, through May 2, $35-$63. Studio Theatre, 1501 14th St. NW; 202-232-7267, studiotheatre.org.

[title of show]: A musical about writing a musical, Matthew Gardner directs this love letter to American song onstage, through June 27, $52-$76. Signature Theatre, 4200 Campbell Ave., Arlington; 703-820-9771, signature-theatre.org.

The Trip to Bountiful: One woman tries to escape her apartment by returning to her childhood home in this classic drama, through May 16, $25. Quotidian Theatre, 4508 Walsh St., Bethesda; 301-816-1023, quotidiantheatre.org.

The Triumph of Love: A woman loves a man, but unfortunately, that same man wants to kill her, in this laugh-filled romp, through May 9, $26-$54. Olney Theatre Center, 2001 Olney-Sandy Spring Road, Olney; 301-924-3400, olneytheatre.org.

THIS WEEKEND ONLY Upright Citizens Brigade: Churning out original laughs, the comedy troupe mixes improv with sparkling original material, Fri. & Sat. 7:30 & 9:30 p.m., $20. Harmon Center for the Arts, 610 F St. NW; 877-487-8849, dccomedy.org.

Cracking Fresh

COURTESY UPRIGHT CITIZENS BRIGADE

BELLY LAUGHS: Tired of the same old laugh-track ready canned jokes? The improv humor of Upright Citizens Brigade pushes lines and keeps the wit present in the punchline. Catch these comedy legends at Harman Theatre this weekend.

THE BARNS AT WOLF TRAP

LUKE BRINDLEY
SPECIAL GUEST:
THE ALTERNATE ROUTES
Local roots-rocker
TONIGHT! 8 PM

LUCY KAPLANSKY
Folk singer/songwriter who pens provocative love songs
FRI., APRIL 23

THE BOBS
SPECIAL GUEST:
PAUL & STORM
GRAMMY-nominated a cappella group
WED., APRIL 28

FOR TICKETS: 1(877)WOLFTRAP
WWW.WOLFTRAP.ORG
Groups Save! Call (703) 255-1851

expressnightout.com
XXI72 Ix.5

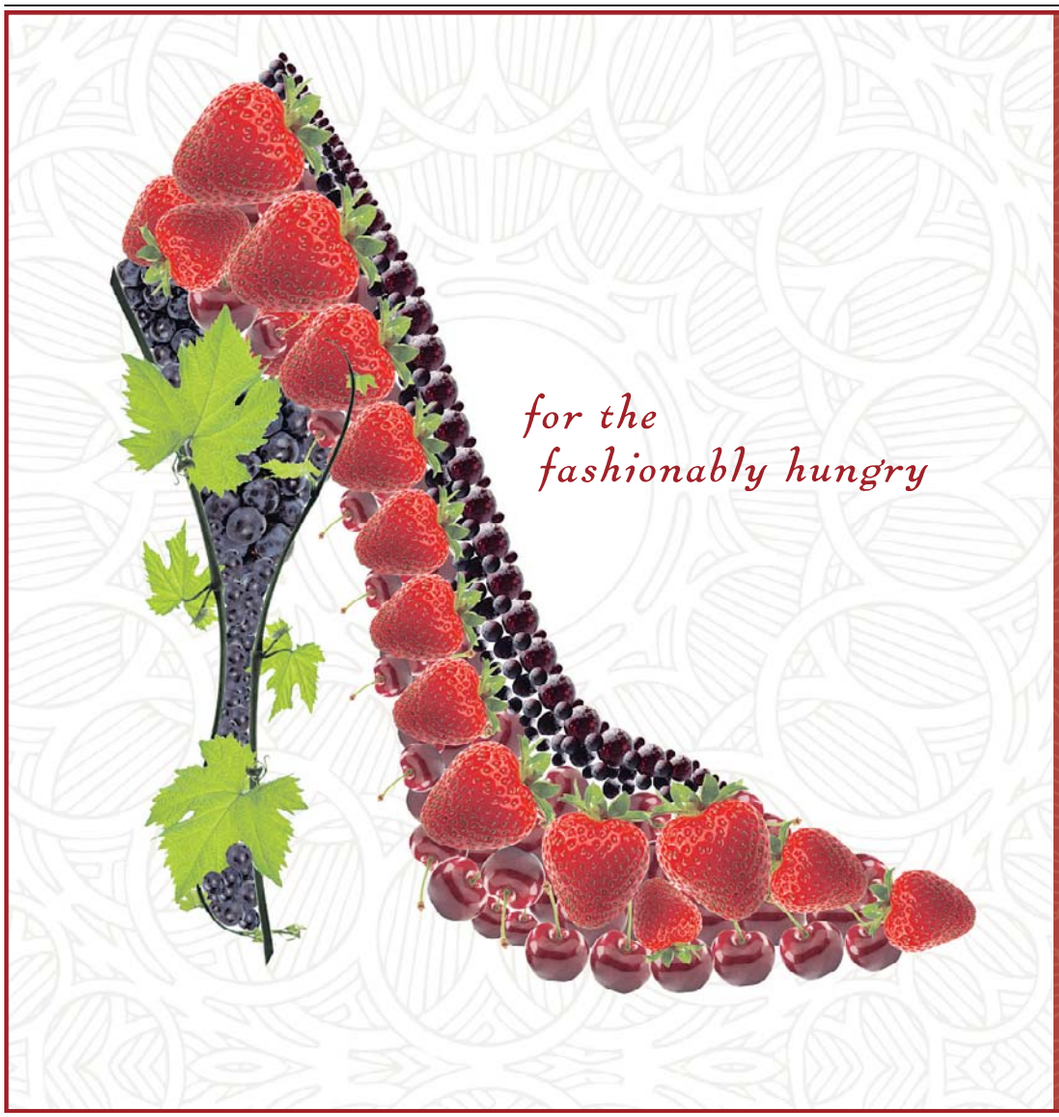

RESTAURANT WEEK
april 26 - may 2

JALEO | ASSAGGI
LEBANESE TAVERNA | MON AMI GABI
PARKER'S AMERICAN BISTRO | REDWOOD
RAKU | LE PAIN QUOTIDIEN

enjoy a three-course lunch for $15,
or a three-course dinner for $30.

register to win a $200 dinner certificate
at www.bethesdarow.com

BETHESDA ROW
an uncommon mix of life + style.

WOODMONT AVE. | BETHESDA AVE. | ARLINGTON RD. | ELM ST.

Preset menu; visit bethesdarow.com or restaurants for details and specific exclusions.
Cannot be combined with any other promotions or offers.
Bethesda Row is a property of Federal Realty Investment Trust, NYSE: FRT.

NIGHTCLUB **9:30** 815 V ST NW DC

THIS WEEK'S SHOWS

Jovanotti....Th 22
Jakob Dylan & Three Legs featuring Neko Case and Kelly Hogan w/ Mimicking Birds *Early Show! 7pm Doors*....F 23
The New Deal *Late Show! 11:30pm Doors*....F 23
BLOWOFF featuring the DJ SOUNDS of BOB MOULD & RICHARD MOREL *21+ to enter.*....Sa 24
Ozomatli w/ Rubblebucket....M 26
Los Campesinos! w/ Cymbals Eat Guitars....Tu 27
Motion City Soundtrack w/ A Rocket to the Moon • Sing it Loud • Terrible Things....W 28

APRIL

Kaki King w/ An Horse....Th 29
CITIZEN COPE w/ Gin Wigmore....F 30

MAY

Shout Out Louds w/ Freelance Whales....Su 2
Sia w/ Girl in a Coma....Tu 4
OK Go w/ Earl Greyhound & Robert Francis....W 5
Angels and Airwaves w/ Say Anything....Th 6
Minus the Bear w/ Everest & Young the Giant....F 7
Public Image Ltd....W 12
Sister Hazel w/ The Alternate Routes....Sa 15
King Sunny Adé....CANCELLED
Refunds available at place of purchase through 05/31/10.
The Dance Party *HOMECOMING SHOW!*....F 21
Steel Pulse w/ Giant Panda Guerilla Dub Squad....Sa 22

SOUND BITES MUSIC FOOD CHANGE
To benefit D.C. Central Kitchen featuring
DJ Will Eastman • U.S. Royalty • Bluebrain • Midnight Kids
Includes free samples from 20 area restaurants!
MAY 23

Flyleaf w/ 10 Years & Fair to Midland....Tu 25
The Reverend Horton Heat & Cracker w/ Miss Derringer....Sa 29

JUNE

Mono w/ The Twilight Sad....W 2
Passion Pit....Th 3
DRINKING MADE EASY with
Zane Lamprey w/ Steve McKenna & Marc Ryan *This is a seated show.*....F 4
Grace Potter and the Nocturnals....Sa 5
Broken Bells w/ The Morning Benders....M 7
Dave Rawlings Machine....Tu 8
The Brian Jonestown Massacre w/ Young Sinclairs....W 9

Ticketfly.com: 1-877-4FLY-TIX • www.930.com

9:30 CUPCAKES
The best thing you could possibly put in your mouth
Cupcakes by BUZZ... your neighborhood bakery in Alexandria, VA. • www.buzzonslaters.com

I.M.P. PRESENTS

JUST ANNOUNCED!
D.A.R. Constitution Hall • Washington, D.C.
SILVERSUN PICKUPS
w/ Against Me! & The Henry Clay People....JUNE 23
On Sale Saturday, April 24 at 10am
TICKETMASTER: 202-397-SEAT • 410-547-SEAT • 703-573-SEAT • 800-551-SEAT • www.ticketmaster.com

Capital One Field at Byrd Stadium • University of Maryland - College Park, MD
UNIVERSITY OF MARYLAND'S ART ATTACK featuring
WEEZER w/ BEN FOLDS SOLO....FRIDAY, APRIL 30
In association with SEE
Ticketfly.com: 1-877-4FLY-TIX

Merriweather Post Pavilion • Columbia, MD
MY MORNING JACKET w/ Preservation Hall Jazz Band....SATURDAY, MAY 1
TMG/AEG LIVE PRESENTS
SUGARLAND w/ Jake Owen & Danny Gokey....MAY 16
THE BAMBOOZLE ROADSHOW 2010
ALL TIME LOW & BOYS LIKE GIRLS
w/ Cartel • Forever the Sickest Kids • Good Charlotte • Hanson
Cady Groves • Great Big Planes • Mercy Mercedes • The Downtown Fiction • The Ready Set • Vita Chambers....FRIDAY, MAY 21
Capital Jazz Fest *feat.* Gladys Knight, Ledisi, Kenny G *and more!*....JUNE 4-6
For a full lineup for each day, visit www.capitaljazz.com
98 ROCK PRESENTS
M3 ROCK FESTIVAL
SCORPIONS • CINDERELLA
VINCE NEIL • KIX *and more!*....SATURDAY, JUNE 19
For a full lineup, visit www.m3rockfest.com
PHISH....JUNE 26 & 27
Jack Johnson w/ G. Love Solo Acoustic & ALO....SATURDAY, JULY 17
VANS WARPED TOUR featuring Reel Big Fish • Face to Face • Pennywise • Alkaline Trio • Andrew W.K. *and more!*....JULY 20
For a full lineup, visit warpedtour.com
JASON ALDEAN w/ David Nail....FRIDAY, JULY 30
HONDA CIVIC TOUR FEATURING
PARAMORE w/ Tegan and Sara • New Found Glory • Kadawatha....SATURDAY, JULY 31

ATTENTION! Merriweather shows are now sold through Ticketfly.com: 1-877-4FLY-TIX
www.merriweathermusic.com

Reach over 310,000 readers daily

express marketplace

JOBS • RENTALS • HOUSES • WHEELS • STUFF • AND MUCH MORE...

SAVE 25% by running your ad Mon. - Fri.

To place a classified, call 202-334-6200.

To advertise a job, call 202-334-4100.

Credit cards accepted.

VISA MasterCard AMERICAN EXPRESS

XX156 1x10.5

JOBS

ACCOUNTING

THE ARCHITECT OF THE CAPITOL ☆ 1793 ☆

Supervisory Systems Accountant/ Supervisory Accountant
GS-510-15
(Salary: $123,758.00 -$155,500.00)

Exciting career opportunity on Capitol Hill. The Architect of the Capitol (AOC) is recruiting for a Supervisory Systems Accountant/Supervisory Accountant in the Office of the Chief Financial Officer, Financial Systems Division.

The incumbent of this position:

- Serves as the AOC's Financial Systems Officer with responsibility for managing and coordinating the design, development, implementation and maintenance of the financial management systems (budget and financial management, financial and material accounting and cost management).
- Supervises a staff of Systems Accountants responsible for systems development and operation. Performs the full range of technical and administrative supervisory duties. Establishes Division policies and management systems, sets priorities and develops new projects.
- Manages systems maintenance by interpreting general guidelines and implementing state-of-the-art changes in accepted accounting policies and procedures, and in developing plans and specification for financial manage ment systems updates, changes, or redesign.
- Ensures that financial systems preclude current expenditures from exceeding budgeted funds. Tracks and controls assets, including inventory and fixed assets. Tracks and controls payment of AOC liabilities incurred in the purchase of goods and services.

This position is being filled through an ON-LINE application system.
To apply, please GO TO:
http://www.avuedigitalservices.com/aoc/applicant.html
Applications submitted by any form of mail delivery will not be accepted. If you are unable to apply on-line, you may call the Employment & Classification Branch at 202-226-7000 for assistance. Vacancy announcement closes on April 23, 2010. Federal benefits package included. EOE.

Automotive

Bodyman and Painter
Busy bodyshop in Springfield VA seeking professional technicians, experienced, own tools, references and English is a must **703-913-0844**

Construction

General contractor specializing in government work has an immediate opening for a **Construction Estimator** with ten years experience in estimating both design/build and bid/build projects valued up to 50 million dollars. This estimator must have experience in estimating all phases of civil and general construction trades for renovation and new construction projects.

Please send resumes and salary requirements to the **John C. Grimberg Co. Inc.** 3200 Tower Oaks Blvd. Suite 300 Rockville, MD 20852. EOE

Customer Service CIRCLE ME
Money Music & Fun No experience necessary.
Call 301-577-6694

DANCERS— Wanted for Gentleman's Club (PG County). $300-$500/night. No exp. needed. Please send a text msg for info: **240-286-3660.**

DENTAL ASST
Experienced. Reston Area. Competitive pay. Benefits. Fax resume: **703-648-1600.**

Direct Support Professionals - Seeking caring individuals with at least one year experience working with MR/DD Individuals to provide support in Activities of Daily living. Must possess High School Diploma/GED and pass background check. Starting pay $10.00 per hour

DRIVER

Shuttle Driver - CDL
Must have P endorsement and pass background check. Call 703-899-2487.

DRIVER OPERATOR

F/T position in municipal Public Works department. Requires valid Class B – CDL with airbrake endorsement. Duties include operating, washing and cleaning vehicles and other equipment; performing manual labor for the purpose of collecting trash, hauling materials, mowing grass, removing snow; and performing other City maintenance services. Must be able to lift up to 75 lbs. and bend, stoop, and be on your feet for long periods. High school graduation or equivalent plus minimum one year driving experience. Starting salary $32,088 plus excellent benefits including health, paid leave and retirement. We are a drug free workplace. Required City application available from the website or:

City of College Park
Human Resources
4500 Knox Road
College Park, MD 20740
www.collegeparkmd.gov

Closes April 30, 2010.

DRY CLEANING-Immed FT/PT position avail. Environmentally safe dry cleaner. Start at $9/hr. Apply in person 1623 N. Quaker Lane, Alexandria VA 22302

Education

Bright Horizons FAMILY SOLUTIONS

JOB FAIRS

for
Early Childhood Teachers
Early Care & Education
at
Virginia Hospital Center
601 South Carlin Springs Road
Arlington, VA 22203

Saturday, April 24, 2010
9 am - 12 Noon

Wednesday, April 28, 2010
3 pm - 6 pm

Thursday, April 29, 2010
3 pm - 6 pm

Teachers must have an AA or BA with at least 15 college ECE credits and 2 years experience.

Apply on-line at
brighthorizons.com/careers

Bright Horizons is an Affirmative Action Employer, Committed to diversity in our workplace.

Healthcare

Multiple Opportunities

Fox Hill Senior Condominiums a Sunrise Senior Living Community is committed to championing the quality of life for all seniors. We are currently looking for:

Medication Care Manager
Licensed Practical Nurse
Certified Nursing Assistant
Housekeepers
Concierge

We invite you to visit our Bethesda, MD location at 8300 Burdette Road Bethesda, MD 20817 or apply on our careers page at **http://sunrise-careers.com**

Fox Hill is an EOE.

HR SPECIALIST- FT, degree preferred, minimum 2 years management experience. E-mail **scain@cmsdc.us** or fax **301-588-9287**

JOB FAIR

Oxon Hill Library
6200 Oxon Hill Rd Oxon Hill, MD 20745
Friday April 23, 2010 10:00am-6:00pm

Over 100 Sales and Management Opportunities Available
Bring Resume

Concerts, movies, events, restaurants and more.
express nightout
expressnightout.com

XX172 1x1.75

LEGAL SECRETARY/ ADMINISTRATIVE ASSISTANT

Mid-sized Mid-Atlantic law firm looking for an experienced legal administrative assistant to support two or more attorneys in its Bankruptcy and Civil Litigation practice areas for its Bethesda location In addition to litigation experience, successful candidate must possess knowledge of law firm office procedures and practices, preparation of legal documents, be a strong team player, and have an understanding of litigation rules and procedures.

Email resume to:
avwashpost2@gmail.com

LIMO DRIVERS WANTED

CDL/P required. $12/hour. Knowledge of the area necessary. Avail nights/weekends. **703-550-7200**

MANAGEMENT- **RESIDENTIAL MANAGER**
FT, degree pref, e-mail resume
scain@cmsdc.us or fax **301-588-9287**

MANAGEMENT
Clinic Manager
NextCare Urgent Care
Woodbridge & Dumfries, VA.
Apply online: www.nextcare.com
EEO

PROPERTY MANAGEMENT

LEASING ASSISTANT
25-30 hrs. per week. Answer phones, lease apts; some admin. duties. Some Sat. hrs. required.
Fax resume to 301-423-0684

Sales
AVIS BUDGET GROUP

Open House
Monday April 19, 2010
10am-4pm & 6pm-8pm
Holiday Inn
2650 Jefferson Davis Hwy
Arlington. VA
Rental Sales Agents- FT. Exp sales agents for our DCA airport Avis & Budget rental counters. 1 yr sales exp & ability to work flexible schedules (wknds, eves & holidays). Competitive base pay plus commission offered.
Vehicle Service Agents- FT. Prepare cars at DCA airport by cleaning and refueling for next rental.
Vehicle Drivers- PT . Transport fleet on DCA airport property.
C Level Techs- Techs needed for Dulles and Springfield locations. Min of 1 ASE cert, valid driver's license & tools required.
We offer a competitive salary and excellent benefit pkg. For more information please contact Susan Johnson @ 703-256-8341

Security Guards

Part time on call security guards needed. Must be 21. Current security exp. & DC license preferred. Willing to train. All shifts available. Apply online at **www.ppssvc.com**

SECURITY OFFICERS

25 IMMEDIATE OPENINGS. Downtown DC. All shifts. Weekly pay, no experience necessary. Apply M-F, 9 am - 5 pm, CES Security, 8555 16th St, Ste 100, Silver Spring, MD. **Call 301-608-8264.**

TELEMARKETING

Up to $75,000 Full Time/Part Time
Start earning the money you deserve!
Work enthusiastically for our
Award Winning Marketing Company

We are located in Laurel @
312 Marshall Avenue
Call us today

PROTOCALL • 301-361-1111
Drug free workplace

RN- Full Time, Monday-Friday, DC license.
Fax resume **301-588-9287**
or email resume **scain@cmsdc.us**

CAREER TRAINING

ULTIMATE HEALTH SCHOOL

BEEN IN BUSINESS SINCE 1999
NURSING/ALLIED HEALTH PROGRAMS:
NEXT LPN CLASS:
MARCH 22ND 2010 [14 MONTHS, EVENING]
HURRY SLOTS ARE FILLING!!!!!!!!
NEXT C.N.A. CLASS
APRIL 19TH 2010 [6 WEEKS: MORNING]
MEDICATION AIDE CLASS
APRIL 12TH 2010 [3 ½ WEEKS: EVENING]
PHLEBOTOMY PROGRAM
MARCH 27TH 2010[8 WEEKS, SATURDAYS ONLY]
CALL NOW: 703-933-9430, 8AM-5PM, MON-SAT
LOCATED AT BAILEYS CROSSROADS, VA –METRO ACCESSIBLE
www.ultimatehealthschool.com
Certified to operate by SCHEV • Approved by VBON

MAKE A DIFFERENCE,
even with the little ones!

Train for a healthcare career in less time than you think. You could learn:
• MEDICAL ASSISTING
• DIAGNOSTIC MEDICAL SONOGRAPHY
• PHARMACY TECHNICIAN,
and more!

CALL NOW 888-805-2333
Your new life is waiting!
Sanford-Brown Institute
8401 Corporate Dr. Ste 500 • Landover, MD 20785

PREPARE FOR A NEW LIFE!

Make a difference, even with the little ones as a Diagnostic Medical Sonographer. Train in less time than you think!
Career Services Available
Financial Aid for those who qualify.
Training includes an externship!
For a Brochure, Call Now!
888-805-2333
SANFORD-BROWN INSTITUTE
8401 Corporate Dr. Ste 500
Landover, MD 20785

PHARMACY TECHNICIAN TRAINING!

Learn the skills you need to work in pharmacies at drug stores, hospitals, grocery stores and more!

CALL TODAY! 888-805-2333
SANFORD-BROWN INSTITUTE
8401 Corporate Dr. Suite 500 Landover, MD 20785

CRIMINAL JUSTICE

Earn a degree in **Criminal Justice** at **Westwood College**
Call **888-605-2244** today
to receive your free Career Success Kit!
www.westwood.edu/locations

Insyte
InsyteTraining.com

SPECIAL PRICES
****call now for details**
COMPTIA
A+, Network+, Security+
MICROSOFT
MCSE, MCTS, MCITP 2008
CISCO / PROJECT
CCNA, CCNP, PMP, CAP
SECURITY
CISSP, CEH, CHFI, CISA

Certification Guarantee!
Veterans Benefits & GI Bill Approved
DOD 8570 Classes
WIA Funding Approved
Free Resume Help & Job Referrals!
Day, Evening & Weekend Classes!

CALL 703.535.8600

LEARN ENGLISH

Sanz since 1939
Se Habla Español
Financial Aid if qualified
1(877)691-9494

Become a Medical Billing and Coding Professional

CTi Career Technical Institute
888.639.6277

PHARMACY TECHNICIAN
In 10 Weeks
1-800-810-2897
CTO SCHEV

PHLEBOTOMY
In 10 Weeks
1-800-417-8954
CTO SCHEV

CAREER TRAINING | CAREER TRAINING | CAREER TRAINING

EARN while you LEARN

OPEN HOUSE
APRIL 26TH & MAY 10TH @ 11:30 AM

year up NATIONAL CAPITAL REGION
in partnership with
NOVA Northern Virginia Community College

Earn 18 PAID NOVA College Credits

Computer Help Desk, Desktop Training, Business & Education Program for 18 to 24 year olds from DC, VA and MD with a high school diploma or GED.

- **Paid 6 months of training**
  (RECEIVE up to $180 WEEKLY FOR 6 MONTHS)
- **Paid 6 months of apprenticeship**
  (RECEIVE up to $220 WEEKLY FOR 6 MONTHS)

Classes are held 8:30 to 3:30 pm, Monday thru Friday.
This is a one-year long program
call 703-312-YEAR (9327), ext 1230

year up
empowering urban talent to reach their potential

1560 Wilson Boulevard, Suite 200
Arlington, VA 22209
Near Rosslyn Metro • www.yearup.org

Train for a
Career in Healthcare

Open career doors with a Diploma in as few as 7 months!

...or open doors wider with a Degree in as few as 14 months!

Sanz since 1939

Metro

FINANCIAL AID if you qualify
CAREER PLACEMENT ASSISTANCE
DAY, EVENING & WEEKEND CLASSES

COE Accredited by COE

1(888)407-8222

www.sanz.edu GO!
Programs and schedules may vary by campus

SCHEV State Council of Higher Education for Virginia

DENTAL ASSISTANT
In 10 Weeks
1-800-381-1734
CTO SCHEV

---

10 Week Programs
• MEDICAL ASSISTANT • PHLEBOTOMY
• DENTAL ASSISTANT • PHARMACY TECH.
• MEDICAL BILLING & CODING

OPEN HOUSE
SATURDAY, APRIL 24th
9:30 am – 2:30 pm
1-888-818-7802
CTO SCHEV

MEDICAL ASSISTANT
In 10 Weeks
1-800-460-4138
CTO SCHEV

MED. BILLING & CODING
In 10 Weeks
1-800-416-8377
CTO SCHEV

Become a Certified Computer Technician
CTi Career Technical Institute
888.639.6244

SANZ since 1939 CTO SCHEV
Learn **PHLEBOTOMY**
12 Weeks: **Eves, Sat** or **Sun**
1(888)461-8181

PHLEBOTOMY
Training workshops
Doctor's Help **301-567-5422**

CAD
Earn a degree in computer-aided design at **Westwood College.**
Call 800-342-2249 today to receive your free Career Success Kit!
www.westwood.edu/locations

WESTWOOD COLLEGE
Earn a bachelor degree in just three years at **Westwood College**
Call 877-852-9712 today to receive your free Career Success Kit!
www.westwood.edu/locations

Career opportunities are still available in Massage Therapy. You can train to work in this in-demand industry in as little as 8 months!
Call National Massage Therapy Institute
888-315-8218

CONSTRUCTION MANAGEMENT
Earn a degree in Construction Management at **Westwood College**
Call 877-789-7323 today to receive your free Career Success Kit!
www.westwood.edu/locations

A Better Tomorrow Starts Today!
Offering career training in Digital Media
Call Now to Change Your Life!
1-866-203-9186
www.ACIDifference.com
3 Convenient Locations
• Wheaton • Baltimore • Columbia
Financial aid available to those who qualify.
AMERICAN CAREER INSTITUTE

A New Direction for You!
Career Training in a variety of exciting fields!
Call now to change your life!
1-866-203-9186
ACIDifference.com
3 convenient locations
Wheaton • Baltimore • Columbia
Financial aid is available to those who qualify.
AMERICAN CAREER INSTITUTE

GET THE SKILLS EMPLOYERS WANT TODAY!

Medical Office Assistant
- Medical Coder
- Medical Biller
- Medical Receptionist
- Medical Claims Adjuster
- Medical Insurance Processor

Office Administration
- Administrative Assistant
- Receptionist
- Customer Service
- Accounting Assistant
- Accounts Payable & Receivable

*** Financial Aid Available If Qualified * Placement Assistance Available**

CTi Career Technical Institute
Formerly Career Blazers Learning Center
888-639-8766
2131 K St. NW
Btw. 21st&22nd St.

CAREER TRAINING

Want a healthier paycheck? Train to be a Massage Therapist in as few as 8 months! Call NMTI today! 888-233-7855

HELP FIGHT CRIME
WITH A CAREER IN CRIMINAL JUSTICE!
Train in Criminal Justice or Information System Security!
Ongoing Career Services Assistance.
Financial Aid for those who qualify.
For a Brochure, Call Now!
888-791-3444
Sanford Brown College - Vienna

BUSINESS AND FINANCIAL OPPORTUNITIES

BAD/NEGATIVE CREDIT
Removed from Credit Report. Guaranteed or your money back. 202-775-6932

Vending Hi-Vol Hotels-$4K-$8K/Mo
Must Sell. Crystal City/DC. 202-439-6100

ANNOUNCEMENTS

Host A Passion Party
202-239-8048 or www.alwayspicy.com
You get Gifts, Prizes, and Discounts

SERVICE SOLUTIONS

Skip the gym & get in shape at home!
YOUR personal trainer is on the way!
Our in-home trainers are the BEST in DC/NOVA/MD, certified & insured. We bring all the equipment. Ask about our spring "get-it-tight" special$. Schedule a FREE session today!
Fitness 4 Life Consulting LLC (703) 965-0818

STUFF

$159 Queen Pillowtop Mattress Set. New in plastic. Can Del. 301-399-7870

3Pc King Pillowtop matt set. $259. New in plastic. Can del. 301-399-7870

6Pc Cherry Sleigh Bedroom set. New in box. Take $445. 301-399-7870

Antique settee & chair $1000—Beautiful French antique rosewood settee and matching chair.Call 202.294.6064

Cherry Bedroom Set—Solid Wood, never used, new in factory boxes. English Dovetail. Orig cost $4500. Sell $795. Can deliver. Tom 202-558-2136

DELL LATITUDE D410 LAPTOP $299—Pm 2.13GHZ XP Wireless w/DVDRW Media Base! (301)931-6630; (703)821-1400 PCRetro.com

DELL LATITUDE LAPTOP—D620, Dual Core, Factory Reburbished, CDRW DVD, Wireless, Windows XP, Looks Brand New, $329. 301-864-0011

DELL LATITUDE LAPTOP—D620, Dual Core, CDRW DVD, Wireless, Windows XP, Factory Reburbished, Looks Brand New, $329. 301-864-0011

Exc Glass Din Table + 6 Chairs—$599, N. Bethesda, MD, 301-770-9320 Tuckerman/R Pike, Must see!

LEATHER LIVING ROOM SET-In—Orig. Plastic, Brand New. Orig price $3000, sacrifice $975. Can Deliver. Bill 202-558-7647

STEREO EQUIPMENT- McIntosh, 50 year Special Edition. Four boxes, never opened. $25k. **301-503-2652. RHBUYERS@VERIZON.NET**

SALES & AUCTIONS

Mount Vernon—Riverside Gardens Neighborhood Yard Sale, Sat 4/24 8-12. Over 20 homes! Raindate Sun 4/25, 12-4. Ft. Hunt to Old Stage Rd

Oakton—HUGE sale! Sports equip, BB bats/crds, toys, games, bikes, pprbks, wicker, ant pine cab, foosball tbl, lawn tract, lots FREE! Sat/Sun 10-2, 10690 Oakton Ridge Ct

Woodley Park—2825 29th Place, DC. April 24 & 25, 8am-3pm. Couch, chairs, futon, platform qn bed, housewares. Some antiques.

YARD SALE at the Talbott Center
1099 Rockville Pike, Rockville.
Friday, April 23, 2pm-4:30pm.
Saturday, April 24, 10am-2:30pm. Furniture, clothes, appliances, kitchen stuff, & much more!

PETS

ADOPT A CAT/KITTEN
Vet checked. Call Feline Foundation.
703-920-8665 www.ffgw.org

A+ SPCANova—Cat/Kittens ISO forever homes! healthy, friendly, vetted Many to choose from! view pics @ www.spcanova.org 703.799.9390

Cairn Terrier P—$600.00, male&female, 8wks yrs old, 740-679-3633

Cairn Terrier—ACA Registered, M/F, Black/brindle, shots/wormed, 8 wks old, $395, 1-240-409-6456

Dalmatian—$700 for boy $775 for girl, w/ puppy pkg AKC 11wks, for pics search MySpace.com Sharon's Precious Puppies -call-240-750-5033

DOBERMAN—AKC, CH lines, s/w, great temp, sold w/ hlth contract, some with ears just cropped, blacks and reds, $800 & up. 703-967-9451

Doberman—AKC Champion Bloodlines Black/Rust, Red/Rust, M/F Show or Pet quality Health guarantee. Deposit to hold. Can email pic and pedigree. Bloodlines includes Int Champion Euro Altobello Bloodlines and strong Champion Amer Bloodline. 4 weeks old 3/19/10. Ears done at 7 weeks. $900-2500. Serious Inquiries only. 304-268-4480.

Golden Retriever—$400.00, 1 M, 3 F, 11 weeks old, vet checked, first shots, wormed, parents on premises, light to medium honey colors. We also have a 3yr old Chesapeake Lab Hound Mix Female, fixed, shots up to date adopt for $100; Black Long Haired Retriever Male, fixed, shots up to date adopt for $100. historic Gerrardstown, WV location. 443-404-9125

LABRADOODLE PUPS—M/F, 12 wks, 301-440-5058
Beautiful F1b curly/wavy (Non/Low shedding) - 5 jet blk & 1 choc. Vet chck'd Shots/wormed. Great disposition, fam. raised. Very smart pups. Won't last -call today.

Pekingese—$500-650, MUST SEE, purebred, various colors/patterns, 4m/2f, 8 wks, pad trained, papers, socialized. Adrian: 443-851-5157.

ROTTWEILER—$0, male, 2 yrs old, 202-368-8225 looking for a loving home,very well trained,pure breed,very smart and handsome.

Shih Tzu—$375.00, For a female Shih Tzu who is 12 weeks old. please call 240-752-4906 for more information.

Shipoo—pups NONSHEDDING. 8wks, shots, dewormed, microchipped, raised w/kids. Delivery & Pics avail. 450up. 434-841-7849

Yorkshire Terrier—ACA Teacup Yorkies Sire is 2 lbs Health guar $900 M $1200 F yourlittlepup-py.com 717-860-8075 CC accepted

RENTALS

ALLENTOWN APTS. SUITLAND
2 & 3 Bedrms. available. CAC, W/W crpt Priv. Balc. NO APP FEE 1-866-443-5938

A Cool Place to Call Home

OXON RUN MANOR
4TH & Mississippi Ave. SE
(202) 574-2200

1 & 2 B/R Luxury Apts.
LAST CHANCE!!!

Apply Now & Get A FREE MONTH'S RENT

Some Restrictions Apply
Ask About Other Locations

Alex. 3400 N. Beauregard St.
SPRING SPECIALS!
Studio from $745
1 Bedroom from $835
2 Bedroom from $1,075
Plus electric. Water and gas incl. Some w/w carpet. Conv. location within Beltway. On bus lines, walking distance to NOVA. Restaurants & shopping close-by. Sorry NO pets.
Larchmont Village Apartments
Call 703-820-1700

Alexandria, VA
Meadow Woods
APARTMENTS
Call For Great Move-In Specials!

1 & 2 Bedrooms from $925

✓ Huge Floor Plans
✓ Brand New Renovated Kitchens & Baths
✓ Great Amenities Include Great Specials Upon Move-In

Call Now! **(888) 823-7689**
some restrictions may apply/EHO
EQUAL HOUSING OPPORTUNITY

RENTALS

ADELPHI, MD
ARBOR VISTA

1, 2 & 3 Bedrooms

- NEWLY RENOVATED
- Controlled Access Bldgs.
- Pool and Playgrounds
- UMD Shuttle Stop On-Site
- Minutes to I-495

UP TO 2 MONTHS **FREE** AND $750 CASH BACK

301.825.9046

ADELPHI, MD
SIENNA CREEK

1 & 2 Bedrooms

- NEWLY RENOVATED
- Controlled Access
- Spacious Floorplans
- Pool and Playground
- Direct Bus Service to Metro

UP TO 2 MONTHS **FREE** AND $750 CASH BACK

301.825.9045

STOP BY THE PARLIAMENTS & CHECK OUT OUR STUDIOS, 1 BR, 2 BR & 3 BR APARTMENTS!
Bring in this ad for
$0 APPLICATION FEE &
$0 DEPOSIT!*
*For qualifying 12 month leases.
SPECIAL OFFER Expires April 30, 2010
The Parliaments
Apartment Homes
7409 EASTMORELAND ROAD •ANNANDALE, VA 22003
866.913.8090 • parliaments.net
EQUAL HOUSING OPPORTUNITY

HUGE APARTMENTS STARTING AT $875!
$0 Application Fee!*
All Credit Considered!*
5-Minute pre-approval!*
Walking distance to restaurants, shopping and Huntington Metro.
1 mile from 495 Beltway, minutes to Washington DC, MD, Old Town, Ft. Belvoir
*Hurry...for a limited time only! Call for details!
866.277.1218
ALEXANDRIA, VA
EQUAL HOUSING OPPORTUNITY

Alexandria—Old Town, Canal Place First floor with fenced patio,$1,750.00, 2 br, 1 ba, 1207 N. Pitt St, Alexandria, VA, Nr Pub Transp, pool, parking, 703-455-6942

ALEX - Duke Street EHO
Hi Rise- **All Utilities Included**
Starting $839
703-751-7576

Alex./ Rt. 1 EHO
Carydale Village
1 BR w/den, 2 BR TH , 2 BR Apt
703-780-6244
Holly Court - 2 BR TH
703-765-7039
Rolling Hills - 1 BR
703-780-0161
www.carydale.com

ARLINGTON -- 1 Bedroom, washer/dryer, fitness center, pool, tennis, parking, 8 minutes to D.C $1250/month **Please call 703-474-4491**

Arl N.-Effic & 1BR. $840-995. PLUS elec. Walk to Metro. 703-528-8736.

Arts District in Hyattsville
$PRING MOVE-IN SPECIAL
1 & 2 Bedroom Apartments
Lovely Setting
Nr. the New ARTS DISTRICT
Close to Shopping & Metro
CASTLE MANOR
866-464-0993

BELTSVILLE EHO
Ideal Location. Priced Right!
2 Bedroom Apartment Starting at $1190
- Large rooms
- Walk-in closets

Call Karen, 301-937-8398
10407-B 46th Street
Beltsville, MD. 20705

BELTSVILLE, MD- 4501 Romlin St, 1BR unit, great complex, good credit a must. Utilities included. Available now. **240-508-7094**

BETHESDA -- 3 Br, plus loft, 2.5 Ba newly renovated, close to downtown Bethesda Metro & NIH. $3790/mo. Avail 6/1. Call **301-654-0990**

Don't be FOOLED Because it's April...
Amazing Prices on 1, 2, & 3 BRs as low as $700!
- Free Cable/HBO
- Individually Controlled A/C & Heat
- 24 Hour Fitness Center
- Magic Johnson Computer Learning Center
- 24 Hour Emergency Maintenance
- Laundry Facilities • Patio/Balcony

5033 57th Ave. • Bladensburg, MD 20710
Autumn Woods
877-391-5586
EQUAL HOUSING OPPORTUNITY
Landex Management – Where Communities Begin

BROOKLAND- Beautiful 1 bedroom, great location, near subway, W/W carpet, **301-760-7105 www.robandvic.com**

Catholic University—$2,990,6 Bedrooms, 2 bath, hardwood floors, central air, ceiling fan, W/D, 307 Bryant St. NE, DC. **240-355-6707**

Capitol Heights
Woods At Addison
6500 Ronald Road
Capitol Heights, MD 20743
(888) 291-7383

1BRs Special Starting @ $885
$99 Security Deposit
Waived Application Fee With This Ad!

- Spacious Floor Plans
- Huge Closets
- On-Site Laundry Facilities
- Resident Controlled Access
- Choice of Patio or Balcony

William C. Smith + Co. www.wcsmith.com
EQUAL HOUSING OPPORTUNITY

FORESTVILLE
OAKCREST TOWERS
APARTMENT HOMES
SPACIOUS STUDIOS FROM $699
HUGE 1 BEDROOMS FROM $899
HUGE 2 BEDROOMS FROM $1179-$1431
- Controlled Access
- Gated Entry
- Tennis Courts
- Fitness Center
- Convenience Store
- Dry Cleaners
- Party Rooms
- Accent Walls
- 1.5 Miles to Metro
- Brand New Renovated Apartment
- Options and so much more!!!

EQUAL HOUSING OPPORTUNITY
ALL UTILITIES INCLUDED*
GREAT SPECIALS AND NOW OFFERING GOVERNMENT DISCOUNTS!
FOR A LIMITED TIME ONLY SOME RESTRICTIONS APPLY *FOR A SMALL FEE
$99 SECURITY DEPOSITS
2100 BROOKS DRIVE • FORESTVILLE, MD 20747
CALL NOW (888) 831-6315
WWW.OAKCRESTTOWERS.COM

Capitol Heights
Addison Chapel Apartments
CALL FOR DETAILS ON OUR GREAT SPECIALS
Hurry Limited Time Only!
1 Bedroom's from - $799
2 Bedroom's from - $909
All Utilities Included
For A Small Fee
Brand New Renovated Options
Some Restrictions Apply
CALL NOW (866) 574-7408
1425 Elkwood Lane, Capitol Heights, MD 20743
EQUAL HOUSING OPPORTUNITY

Carlyle @ Harbor Pointe
ASK ABOUT OUR NO DEPOSIT SPECIAL
WE WORK WITH BAD CREDIT!!!
SECOND CHANCE CREDIT PROGRAM AVAILABLE
$1300 OFF any 2BR Free Prorate
GATED COMMUNITY
1, 2 AND 3 BEDROOMS FULLY RENOVATED APARTMENT HOMES
MINUTES AWAY FROM THE NATIONAL HARBOR AND 495/95
MILITARY DISCOUNTS AVAILABLE
CALL FOR APPOINTMENT
OPEN 7 DAYS A WEEK
WE ACCEPT PETS
EQUAL HOUSE OPPORTUNITY
866-906-3677

RENTALS | RENTALS

NOW PRE-LEASING FOR JULY

INFINITY
APARTMENT HOMES

8 WEEKS FREE RENT

- Shuttle Service to Metro
- State-of-the art Fitness Center
- Plush Berber Carpet
- Brushed Nickel Finishes
- Washers & Dryers included
- Stainless steel GE™ Appliances
- New energy efficient double-pane windows

ENTER TO WIN $1,000 POTTERY BARN GIFT CARD WEEKLY!

955 South Columbus Street | Arlington, VA 22204
From I-395, take Columbia Pike (State Highway-244) west.
Turn left at South Columbus Street.

CARMEL
Happy To Be Home™

866.977.1256 | InfinityApts.com

District Heights

Valleybrook Apartments

2128 County Road

ONE MONTH FREE RENT!

WE PAY GAS AND WATER*
*See manager for details.

Tight Budget?
WE PAY 50% OF ELECTRIC*

Some Units Newly Renovated
Wall-to-Wall Carpet • Private Patio or Balcony
Individually Controlled Heat & AC
Bus Stop at Entrance

888-842-3442
UNITED INVESTORS MANAGEMENT CORP
EQUAL HOUSING OPPORTUNITY

RENTALS | RENTALS | RENTALS

- Walk to Friendship Heights Metro stop
- 100% brand new. 100% beautiful.
- Studio, 1, 2 and 3 bedrooms
- 24-hour Resident Concierge
- Caliber™ Sports Club
- Expansive Club Suite
- Rooftop pool
- Penthouses available

ARCHSTONE WISCONSIN PLACE
LUXURY APARTMENTS

4440 Willard Avenue
Chevy Chase, MD 20815
866.482.9054
ArchstoneWisconsinPlace.com

* New leases only. Offer available with select lease terms, call or visit the community for full details.

LANDOVER

Maple Ridge
888-583-3045
2252 Brightseat Road • Landover, MD 20785

- Gated Community
- Free Gas & Water
- State-of-the-art fitness center
- Free 6 week summer camp
  * select units

CALL ABOUT FANTASTIC SPECIALS

OXON HILL

Colonial Village
888-583-3047
908 Marcy Ave. • Oxon Hill, MD 20745

- FREE UTILITIES
- Swimming pool
- Free 6 week summer camp
- Private balconies/patios
- Minutes to Metro, DC, Virginia, and 495

CALL ABOUT FANTASTIC SPECIALS

LANDOVER HILLS

Calvert Hall Apartments
877-203-6036
3817 64th Ave. • Landover Hills, MD 20784

- Gated Community
- Swimming Pool
- FREE Gas & Water
- Free 6 week summer camp
- B/W Parkway, Metro, 495
- New Walmart Across the Street
  * on 2 BR Apts.

MOVE IN W/SEC. DEP ONLY! 1ST MONTH FREE*

HYATTSVILLE

Fletchers Field Apartments
866-805-0782
5249 Kenilworth Ave. • Hyattsville, MD 20781

- FREE UTILITIES
- Spacious and modern apts
- Wall to Wall carpet
- Dishwasher
- Private balconies/patios
- Free 6 week summer camp

CALL ABOUT FANTASTIC SPECIALS

Come Visit us Mon.-Fri. 8-5, Sat. 10-4, Sun. 12-4

EQUAL HOUSING OPPORTUNITY

Camp Springs EHO

Courts of Camp Springs
5327 Carswell Ave.
Suitland, MD 20746

1BR Special starting at **$830**
$99 Security Deposit

Newly Renovated Community & Huge Floors Plans
5% Discount for Gov't, County & Military Personnel
Convenient to Metro

(888)731-6453
William C. Smith + Co./EHO
www.the courtsof campsprings.com

Capitol Heights, MD

Highland Ridge Apartments

1 Bedrms. fr. $750
2 Bedrms fr.$859

Renovated kitchens
Controlled access entry
GREAT location!

888 240 4569
*MUST MOVE IN BY 4/25/10

expressnightout.com
XXI72 lx.5

expressnightout.com
XXI72 lx.5

Concerts, movies, events, restaurants and more.

express nightout
expressnightout.com

XXI72 lx1

RENTALS | RENTALS

CONVENIENCE & COMFORT!

All Credit Considered • Pet Friendly • Fios Ready
Upgraded Kitchens* • Paint Options Available* • Eat-In Kitchens
On-Site Clothes Care Centers • Close to Metro

*Available in select apartments. See office for details.

Close to downtown D.C.!

Penn Southern Apartment Homes

South Hill Apartment Homes

4113 SOUTHERN AVENUE, CAPITOL HEIGHTS, MD 20743
866.960.9950 • pennsouthern.com

Great Places to Call Home... CALL NOW!

DC PROPERTIES

NW; Brightwood - Studio, 1BR Apts. Available!
Close to multiple bus lines, downtown DC, Downtown Silver Spring. Located on quiet tree lined street starting at $725 and up

NW; Brightwood; 5912 14th Street
Renovated 1BR Apts.
All Utilities Included. Close to bus lines. $996.

NE; Woodridge - Large Sun Lit Studio, 1BR Available!
Close to multiple bus lines and RI Ave Metro and Downtown DC. Starting at $700 and up

SE; Studio and 1BR Available!
Close to Pennsylvania Ave. and Minnesota Ave., multiple bus & metro lines. Starting at $750 and up

SE; Brand New Beautiful 1 BR Homes Starting at $1000
Gated Community, Private parking, W/D in unit, Central air, stainless appliances, Dishwasher and so much more

SE - 108 Atlantic Street
Close to Metro. Oxon Hill bus lines.
1BRs $1000

MD PROPERTIES

Hyattsville - MD - Beautiful Garden Style Apts.
All Utilities Included & FREE Parking
Close to 410 and Rt. 1, bus lines, PG Plaza, AVAILABLE!
CALL 301-779-6037

EQUAL HOUSING OPPORTUNITY
202-559-1799
WWW.UIPPM.COM
U·I·P property management, inc

Concerts, movies, events, restaurants and more.
express nightout
expressnightout.com
XXI72 lxl

Concerts, movies, events, restaurants and more.
express nightout
expressnightout.com
XXI72 lxl

FOREST HEIGHTS
Park Forest

TEXT PARKFOR TO 29999
1BR $765 • 2BR $855

- Community center/tennis courts
- Walking distance to shopping
- Beautiful manicured lawns
- Wall to Wall Carpet
- Window in kitchen & bath
- Controlled building access
- On site laundry rooms

625 Audrey Lane, Oxon Hill, MD 20745
EQUAL HOUSING OPPORTUNITY
877-221-7315
www.theparkforest.com
Mon-Fri 9am-6pm • Fri 9-6pm • Sat 10-5pm • Sun 12-4pm

RIVER POINTE
APARTMENTS

RENTS START AT $1058!
ALL UTILITIES INCLUDED!
QUIET COMMUNITY
CONTROLLED ACCESS BUILDINGS
EASY ACCESS TO 295/495

3BRS ON SPECIAL FOR ONLY $1299!*

8340 INDIAN HEAD HIGHWAY
FORT WASHINGTON, MD 20744
888.261.8640
*Please call for details.

FREE CRUISE FOR TWO!
Lease now and Get A FREE 5 Day/4 Nite Cruise-

PARKWAY TERRACE APTS
1 & 2 BRs fr $770

- Walk to Metro/Tennis Courts
- W/W Carpet or Hardwood avail
- Keyed entry ways
- Parklike setting w/picnic tables & gril

MAXIMUM INCOME LIMITS APPLY
877-608-6548
More Info: Text FORT to 29999
3415 Parkway Terrace Drive Suitland, Md. 20748
Mon-Fri 9-5. Sat. 10-4 Managed by the E&G Group

HYATTSVILLE EHO
$999 2 bedroom apartment
CALL 301-358-3987
Limited Availability EHO

HYATTSVILLE EHO
CYPRESS CREEK APTS
1 bdrs. from the $800's
- Washer/dryers
- Minutes to Metro, UMD and DC

Call Today! 888-217-1901
5603 Cypress Creek Dr, Hyattsville, MD 20782
CypressCreekApts.com

HYATTSVILLE, MD- 4BR, 2BA, large living room, basement, big yard. Rent whole house or part. $2000. Call **240-463-7469**

Hyattsville
University City Apartments

ALL UTILITIES INCLUDED | For a small fee

1 & 2 Bedrooms
from **$819 - $999**
$99 Security Deposit *(for qualified applicants)*
BRAND NEW RENOVATED APARTMENTS from **$819 - $1029**
TEACHER/POLICE/EMS/NURSE PROGRAM DISCOUNT!

2213 University Blvd.
Hyattsville, MD 20783
CALL NOW **(866) 405-6986**
EQUAL HOUSING OPPORTUNITY

HYATTSVILLE
Quincy Manor/ Monroe Gardens

Open House Sat. May 1st
Please Call for Appointments now!

1 & 2BRs Starting from $625

5 Minute Pre-Approval

$250 Security Deposit on approved credit

Call now for details
301-277-6610

LARGO, MD- 4BR, 2.5BA, TH finished basement with fireplace, deck. $1700 + utilities. By appt. **240-472-7041**

Logan Circle **$5,100**
U Street -- Walk to Metro
928 Westminster Street, NW. Fully renovated, 4/5 br (Two bedroom suites), 3 ba, 1 1/2 ba, large closets, large kitchen. Open Sunday, 11:00 AM to 1:00 PM. Utilities not included.
202.577.8048
Available May 1, 2010

NE -- 1 Br, 1 Br w enclosed back porch, $750 & up+ util. No pets, 202-265-4814, or 202-629-2606
Fred A. Smith Company

NE-35th & E. Cap.(Off Minn Ave) 3BR, 1.5BA, AC rear pkng + utils. Section 8 ok **202-546-0704.**

NE 927 52nd Street - Secure 1BR w/crpt, lndry rm $725/month.Delwin Realty 301-608-3703

NE 927 52nd Street - Secure 1BR w/crpt, lndry rm $725/month.Delwin Realty 301-608-3703

NE -- Catholic University Area, 6 Br SFH, 2 Ba, hardwood floors, near Metro, voucher holders and students welcome. **Call 301-467-5581**

NE- Fully renovated apt 2 Br, central air/heat Voucher holders accepted. Available immediately. **Call 301-467-5581**

NE & SE -- 2 Br apartments fully renovated, section 8 welcome. $1450 per month. **Call Tommy 202-744-9872**

COMFORT, VALUE & CONVENIENCE IN ONE LOCATION!!

FREE Utilities • Se Habla Español
Instant Pre-Approval • All Applications Considered • Metro Stop on community
Clothes Care Center in every building

Fountain Park
Apartment Homes

Lease Today!

5122 KENILWORTH AVENUE, HYATTSVILLE, MD 20781
866.722.1298 • fountainpark.net

NE
JETU APARTMENTS
869 21st St

1 BR starting at $745
2 BRs starting at $845

- FREE UTILITIES
- Wall-to-Wall Carpet
- Resident Controlled Entry
- On-site Laundry & Playgrounds
- 24-hr. Emergency Maintenance
- Steps away from Cafe, Shopping & Metro
- Pick your accent wall

877-814-0692

William C. Smith & Co./EHO
www.wcsmith.com

NE
Hilltop Apartments
908 Eastern Ave NE

Carpeted One and Two Bedrooms starting from $725-$1025 + electric

Free Heat & Hot Water
Some with Balconies • Great Location
Metro Accessible.
EQUAL HOUSING OPPORTUNITY

Beautiful and Spacious

If interested, please contact Michelle Williams M-Sat 10:00am-3pm
Frank Emmet Real Estate, Inc. **202-396-1301**

NE
Ames Street Apts.
3533 Ames St. NE • Wash., DC 20019

All 1 Bedrooms only $725/month!
APPLY FOR FREE!!!

- Renovated 1 bedroom apts!
- Near Minn. Ave Metro Station
- 24 Hour Emergency Maintenance

Showing apts. 7 days a week!
Call Ashley at (301) 850-0191 for an appt. TODAY!
* Restrictions Apply!
EQUAL HOUSING OPPORTUNITY

Northwest

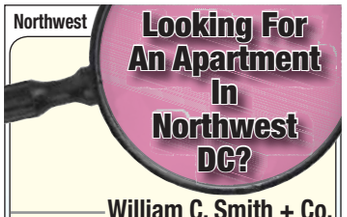

Looking For An Apartment In Northwest DC?

William C. Smith + Co.

APARTMENT LOCATOR SERVICE

Washington DC's Premier Service

Contact Us For A Listing Of All Our Available Units.

EMAIL: Rentnow@wcsmith.com or 202.407.9687

Looking for an Apartment... We Make it Easy!

William C. Smith + Co.
EQUAL HOUSING OPPORTUNITY

RENTALS

RENTALS

RIVERDALE

1, 2, & 3 BR Apts Huge 2 BR Townhomes

Parkview Gardens

888-251-1872

6400 Riverdale Road • Riverdale, MD 20737

GATED COMMUNITY

Furnished Apartments*

OPEN HOUSE
FRI. 4/23 8-6
SAT. 4/24 10-4
SUN 4/25 12-4

- Fitness Center on Property
- Beautiful Kitchens- Granite Countertops**
- Washer/Dryer**
- Outdoor & Indoor Pools
- Free 6 week summer camp

SPECIALS:
✔ FREE MAY RENT (1 BR only)
✔ $50 Off Monthly Rent (1 BR only)
✔ Free Application fee
✔ Free Gifts and Refreshments
✔ Deposit Starts from $200

**Select Units

Riverdale Village

800-767-2189

5409 Riverdale Road • Riverdale, MD 20781

- Roomy, Modern Apts
- Private Balconies/Patios
- Free 6 week summer camp
- Cathedral ceiling *select units
- 1, 2, & 3 BR AVAILABLE
- HUGE 2 BR TOWNHOMES

Call Now For Our FANTASTIC SPECIALS

LANDOVER

Kings Square Apartments

877-898-6958

3402 Dodge Park Road • Landover, MD 20785

- FREE UTILITIES
- Walk to Metro
- Walk to Elementary School
- Daycare on Premises
- Free 6 week summer camp
- Security Deposit payment plan (call for details)

Call Now For Our FANTASTIC SPECIAL

HYATTSVILLE

Fleetwood Village Apts

866-315-8849

721 Chillum Road • Hyattsville, MD 20783

- FREE WATER, GAS HEATING & COOKING
- Right on DC and Maryland line
- Close to Fort Totten & West Hyattsville Metro
- FREE APPLICATION FEE
- Free 6 wk summer camp
- Convenient to shops, schools and I-495

Call Now For Our FANTASTIC SPECIAL

Come Visit us Mon.-Fri. 8-5, Sat. 10-4, Sun. 12-4
CALL FOR FANTASTIC SPECIALS!

EQUAL HOUSING OPPORTUNITY

Tours 7 Days A Week
www.novodev.com

Where Home Begins... NOVO PROPERTIES

Cascades Park

4236 4th Street, SE • Washington, DC 20032

Amenities:
- Gourmet Kitchens, Formal Dining Areas, Largest Floor Plans
- Close to Eastover Shopping Center
- 2, 3, 4 Bedrooms Available

Cheverly Crossing

3839 64th Avenue • Landover Hills, MD 20785

Amenities:
- Spacious 1, 2, & 3 Bedroom Apartments • New Renovations
- Walking Distance to Walmart, Capital Plaza Shopping
- Metro Accessible • Apts Starting At $850

Irving St. Apts.

1811 Irving, NE • Washington, DC 20011

Amenities:
- All Utilities Included • Hardwood Floors
- Close to Rhode Island Metro • Newly Renovated
- 1BR Apartment Homes Starting at $880

Finians Court

7740 Finns Lane • Lanham, MD 20706

Amenities:
- 2 Blocks From New Carrollton Metro Station
- Shopping Within Walking Distance • Apts Starting At $899
- HUGE Apartments With Plenty Closet Space

Please Call Ashley 301-850-0183 For An Appointment!

SPRING SPECIAL First Month FREE*

Concerts, movies, events, restaurants and more.

express nightout
expressnightout.com

XXI72 Ixl

Concerts, movies, events, restaurants and more.

express nightout
expressnightout.com

XXI72 Ixl

Wardman Court Apartments

EQUAL HOUSING OPPORTUNITY

NOW RENTING

1, 2, 3 BR from

$957 - $1,302 + Electric

For more info contact us at M-F 9am-5pm

202.518.3030

NORTHEAST

Free Cruise for 2

Lease Now and Get a FREE 5 Day/4 Nite Cruise

Fort Chaplin Park

4212 East Capital St. NE
One Block from Metro - Free Off-Street Parking
Window Treatments - Landscaped Courtyards
One & Two Bedroom Apartment Homes
Three Bedroom Townhomes
5% Disc. Metro & DC Govt Employees

877.889-4433

M-F 9-5. Sat 11-3

Text **FORT** to 29999 for More Info

Housing Choice Vouchers Welcome where Rents are Within Voucher Limits

---

NW - 1BR $930 incl utils. Laundry on-site. Ms. Mitchell 301-316-4590

OXON HILL, MD-3BR SFH, newly renovated. Available now. $1400. Near bus. Section 8 ok. Call R. Peterson at **301-899-7559**

Parkland Village Forestville
1&2 brm Immed M/I. W/D, W/W crpt
CAC No App Fee 1-866-412-1529

RIVERDALE

East Pines Terrace

RIVERDALE

MOVE-IN SPECIAL

- Spacious Studios
- 1 BR & 2 BRs
- Walk-in Closet
- Balconies
- Laundry Room

Free Gas - Near Metro

Delwin Realty

Text Pines To 20999

EQUAL HOUSING OPPORTUNITY

888-754-3042

6747 Riverdale Rd. Riverdale, MD 20737

---

riverdale

APARTMENTS FROM $899

CALL TODAY!

Eastdale Apartments

spacious floor plans with huge closets and updated kitchens! Great location near New Carrollton Metro.

888-795-7042

6021 67th Avenue, Riverdale MD 20737

EastdaleApts.com

Concerts, movies, events, restaurants and more.

express nightout
expressnightout.com

XXI72 Ixl.5

Riverdale EHO

1 BRs starting at $850
FREE RENT til May 1

- FREE gas cooking & hot water
- Refreshing Pool
- Barbeque/picnic area
- Central air conditioning

Auburn Manor
888-332-6003
6821 Riverdale Rd

limited time offer on 1BRs only
Income restrictions apply. Income Range for 1 brs $27,200 to $49,320. Call for more details

---

Rosecroft Mews Apts
2428 Corning Ave
Ft.Washington,Md 20744
1-866-652-4957

Pay No Rent until May 1st 2010
Must Move in By 4/30/10
Rent discount for the first 20 Applicants Call Today

Prices starting at $995.00
1BR, 1BR+den, 2BR, 2BR+den Available!!!

Rosecroft Mews Apartments
2428 Corning Ave.
Ft. Washington, MD 20744
1-866-652-4957 EHO

SOUTHEAST, DC

Rent ASAP And Win LCD TV

Stanton Glenn Apartments

WHEN LOCATION MATTERS, LIVE HERE!

- Spacious Apartment Floor Plans
- Lofts/Skylights
- Alarm System in Unit
- Washer & Dryer in Unit
- Open Kitchen
- Fitness Center & Club House

3048 Stanton Rd., SE. Suite #104 • Washington, DC 20020

(202) 509-0955

Contact Leasing Specialist For More Information

SE

Worthington Woods
4419 3rd St.,SE
1-888-790-1840

Open House 4/22/10
8AM-7PM

1BR Special Starting at $675
2BR Special Starting at $775

Special Pricing During Open House...Ask About Specials and Late Evening Hours!

FREE Heat!!!!
Totally Renovated Property
New kitchens & bathrooms
New Playgrounds
Laundry facilities on-site
On-site parking
Adjacent to 295, 395 and the Capital Beltway
Metro bus stop on site
William C. Smith + CO./EHO
www.wcsmith.com

SE-- 1 & 2 BR . $715 & up + elec. No Pets. **202-265-4814, 202-629-2606 Fred A. Smith Co.**

SE-13th ST 5 minutes to Metro & shops 2 BR from $690/month + util. $100 dep special Section 8 Ok **Please call 202-388-3900**

S.E. DANBURY ST. - Attractive 1BR $695. 1st month rent free. Good Credit Required. Metro Bus at Corner. Call **202-563-1791**

SE- NEWCOMB ST - 2-3 bedrooms from $750 plus electric. $100 deposit special. Section 8 welcome. **Please call 202-388-3900**

SE- NO SECURITY DEPOSIT w/ good credit, 2, 3, 4 BR. 3719 2nd St. 2BR, 3630 Brothers Pl. W/W, Lndy. **Please call 202-388-3900 X10**

SE

1815 Minnesota Ave., SE
1-866-646-7056

1 BR Starting at $715
2 BR Starting at $815

- Refinished Hardwood Floors
- Wood Grain Cabinets
- Resident Controlled Access
- Close to Metro Bus Route

William C. Smith + Co./EHO
www.wcsmith.com

SE

MANOR VILLAGE

888-275-2914

1 BEDROOMS FROM $710

$300 OFF 1ST MONTH'S RENT

- Free Gift Card
- Free Accent Wall
- Free Splash Park
- Free Metro Shuttle
- Free Off-Street Parking
- Next to Super Giant and IHOP

Open Daily 8-6. Saturday 9-4. Sun by Appt

Wm. C. Smith + Co, Inc.
www.villagesofparklands.com

SE-Randall Highlands

Hillside Terrace
1812 23rd St.,SE
1-866-646-7056

1BR From $755

Zero Application Fee!
$300 Off 1st Month's Rent!

*Beautiful Apartment Community
*Renovated Kitchens and Baths
*Ample Closet Space
*Close to Shopping
*On & Off Street Parking Available

William C. Smith + Co./EHO
www.wcsmith.com

SE/SW

The Colonnade
4501 South Capitol St.,SW
1-888-865-0763

1BR $745
All Utilities Included!!!

*Controlled entry
*Near shopping, hospital & schools
*On Metro Bus Route
*Walk-in closets
*Laundry facilities on-site
*24HR Emergency maintenance
*Adjacent to 295, 395 & the Capital Beltway

William C. Smith + Co./EHO
www.wcsmith.com

SE

Washington View
2629 Douglas Rd.,SE
202-250-4946

OPEN HOUSE SATURDAY
APRIL 17TH, 9AM-4PM
2 BEDROOMS STARTING AT $930

$99 Security Deposit
FREE Application Fee W/ this Ad

*Spacious Floorplans
*Individually Controlled Heat & A/C
*Balconies & Patios
*Controlled Access
*Sparkling Swimming Pool
* Fabulous Views of the City

William C. Smith + CO./EHO
www.wcsmith.com

RENTALS | RENTALS

Wingate

Tower and Garden Apartments

Special on Spacious

1 and 2 Bedrooms

Also 3 Bedrooms Available

$650-$1,100

EQUAL HOUSING OPPORTUNITY

4660 MLK Jr. Ave, SW • Washington, DC 20032
888-498-7405 • 202.563.2651 • 202.563.2652

Monday-Friday 8:30am-5:00pm • Saturday 10:00am-4:00pm • Sunday Closed

---

SE

Alexander Gardens
1615 17th St.,SE
Washington, DC 20020
1-866-654-5604

1BR From $655

$0 Application Fee
½ Off 1st Full Month's Rent!!!

* Refinished hardwood floors
* Wood grain cabinets
* Individual controlled heat-a/c
* Resident controlled access

William C. Smith & Co./EHO
www.wcsmith.com

Silver Spring/Takoma Park

Stop looking & start living in one of our 1 bedrooms from $925 or our 2 bedrooms from $1200. Available immediately.Furnished units also available. Convenient to Metro, UMD shuttle bus line & downtown Silver Spring. Ask About our reduced security deposit.Short term leases available. Small pets welcome.
Call Mr. Hinton at 301-588-1109
Vista Mgmt EHO

Concerts, movies, events, restaurants and more.

express nightout
expressnightout.com

XXI72 Ixl.5

SILVER SPRING
ASK ABOUT OUR REDUCED
RENT SPECIALS!

Prices Starting at $999

- Washer and dryer in every apartment
- Sunny eat-in kitchen
- 24-hour fitness center
- Relaxing swimming pool
- Convenient to public transportation

ASHFORD at WOODLAKE
14175 Castle Blvd., Silver Spring, Md. 20904
(877) 678-8539
www.ashfordatwoodlake.com

Silver Spring
The Comforts of Suburban Life You Want, Close to Everything You Need.
The best value...the best price...
NEWLY REMODELED APARTMENTS
Plush wall-to-wall carpeting | Individual washer/dryer
Walk-in closets | Private patio or balcony

MONTGOMERY TRACE APARTMENT HOMES
Edgewood
PERFORMANCE PEOPLE PRIDE
EQUAL HOUSING OPPORTUNITY

14120 Grand Pre Road | Silver Spring, MD 20906
888-315-2018
Montgomerytraceapartments.com

SILVER SPR/Forest Glen Metro

Ask About Our
$499
Move In Special

1 BEDROOM GARDEN APTS
UTILITIES INCLUDED

Forest Glen Apartments
CALL TODAY!
301-593-0485

Silver Spring EHO

WINDSOR COURT AND TOWER APARTMENTS

Conveniently located just off Rte. 29
close to 95, 495
Huge floorplans
Quiet wooded surroundings
Stop in or call today
13802 Castle Blvd. #103
Silver Spring, MD 20904

Text WINDSOR to 29999 for more info

888-255-6159

Silver Spring

GREAT SAVINGS
with
Reduced Rent Specials!
Rents starting at $1006*

- New Appliances
- New Cabinets
- New Clubhouse,fitness & business center

Woodvale
(866) 522-5427
• *limited time offer on select apts.

Silver Spring
Walk to Metro!

Spacious 1BRs w/hardwd. flrs, free prkg, parklike setting!

from $940
UTILITIES INCLUDED

CALL TODAY
240-393-7386
Ask About Our Special

HILLBROOKE TOWERS APTS.

First Time Renters Welcome

SE EQUAL HOUSING OPPORTUNITY

TERRACE MANOR APTS
3347 23rd Street, M-F 9-5 & Sat appt only
202-678-0721
One Bedroom starting at $640
Two Bedroom starting at $750
Off Street Parking • On Bus Route • Near Green Line Metro
W/D in select units • Housing Choice Vouchers Welcome

SE

2 BEDROOM BLOWOUT!!
2 BR'S - $1025*

- Gated Community
- Controlled Access
- Fitness Center & Theatre Rooms
- Washer/Dryer in Select Units

MOVE IN NOW!!

THE OVERLOOK
@ Oxon Run
3700 9th Street, SE • 888.644.2773
*Income Qualifications
Occupants/Maximum Income
1 $43,140 2 $49,320
3 $55,440 4 $61,620
EQUAL HOUSING OPPORTUNITY

Southeast

Meadowbrook Run
3647 6th St.,SE
(877) 819-3121

2BRS Starting at $875

$99 Security Deposit
$0 Application Fee With This Ad!!!*

Newly Renovated Property with Large Floor Plans
Free After-School Learning Program
Resident Control Access
Large, Walk-In Closets
Convenient to Congress Heights Metro
Some Units Include Heat
3BRs also available

William C. Smith + Co./EHO
www.wcsmith.com

Must Move In The Month Of May

Southeast

William C. Smith + Co.

APARTMENT LOCATOR SERVICE

Looking For An Apartment Home In Southeast?

Washington DC's Premier Service

Contact Us For A Listing Of Our Available Units.

EMAIL: parklandsrental@wcsmith.com
or call 1-866-413-5386

Walk to Super Giant, I-Hop & more next door at the Shops at Park Village

William C. Smith + Co.
EQUAL HOUSING OPPORTUNITY

SE EHO

Banneker Place Apts.

- Close to Metro, schools & shopping
- Great location in a park-like setting
- Laundry facility on property
- Intercom access to every bldg.

3738 D Street SE • Washington, DC 20019
(202) 584-1688
• Professionally Managed by CIH Properties

GREENWOOD MANOR APTS.
2343 Green Street SE • Washington, DC 20020

888.349.9884

MOVE IN SPECIAL 1/2 OFF SEC. DEPOSIT

- 1 & 2 Bedrooms Available
- Starting From $700
- Private Parking Lot
- Spacious Floorplans with Hardwood Floors
- 5 Minutes to the Green Line Metro

WWW.DELWIN-REALTY.COM
Your Property Management Solutions

SE

SPRING INTO ACTION IN YOUR NEW HOME AT RIVER HILL APARTMENTS & GET $500 OFF ON 1BRs
$500 Off and No Appl. Fee on 1BRs

- Completely Renovated
- Large rooms w/wall-to-wall carpet
- Pools & Playground
- Laundry Rooms

River Hill Apartments
(202) 562-5060
Near Bolling AFB
Professionally managed by CIH Properties, Inc.
* Must move-in by 4/16/10
EQUAL HOUSING OPPORTUNITY

SW

Utilities Included
Capitol Park Plaza
SPRING INTO SAVINGS
Studio's from **$850**!
$99 Security Deposit.

- Balconies w/ Great Views
- On-site Parking
- Fitness Center/ Swimming Pool
- Convenient to Shopping, Restaurants and Entertainment

SUN:12PM-4PM • M-F:9AM-6PM • SAT:10AM-5PM
201 I Street, SW, Washington, DC 20024
1.877.870.0243
www.capitolparkplaza.com
Restrictions Apply
EQUAL HOUSING OPPORTUNITY
Edgewood

Southeast

Skyland Village
Park Like Setting
Offering Spacious Floors Plans

1BR Apt Homes Starting @$775

Beautiful hardwood floors
Large Closets
24 hour Maintenance
Walk to mall for grocery dining & apparel
Laundry & Cleaners on site
Metrobus at your doorstep!
5 Minute commute to metrorail

1-888-252-9887
2333 Skyland Place SE
William C. Smith + Co/EHO
www.wcsmith.com

RENTALS | RENTALS | RENTALS | RENTALS | RENTALS

2323 PENNSYLVANIA AVE. SE
WWW.THEGRAYSONPENNSYLVANIA.COM

incredible city views!

(888) 571-3917

OPEN HOUSE
THIS SAT, APRIL 24TH
10AM - 5PM
SIGN A LEASE
BY APRIL 30TH AND
RECIEVE A FREE
FLAT-SCREEN TV!**

1 BEDROOM
FROM $1155*
ALL UTILITIES INCLUDED

THE GRAYS ON PENNSYLVANIA

granite countertops

modern details

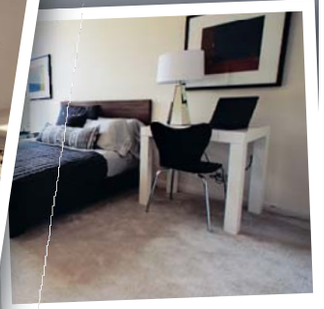

spacious bedrooms

AMENITIES INCLUDE:
WASHER, DRYER IN-UNIT,
MICROWAVE,
DISHWASHER,
ON SITE GYM,
HARDWOOD FLOORS,
MODERN KITCHEN

*RENT AND AMENITIES SUBJECT TO CHANGE WITHOUT NOTICE
**LEASING SPECIAL SUBJECT TO CHANGE WITH OUT NOTICE

yes! Organic Market IS HERE!

IN PARTNERSHIP WITH CHAPMAN DEVELOPMENT & ADRIAN M. FENTY, MAYOR District of Columbia

---

SOUTHEAST
GARDEN VILLAGE
877-238-8216
1 BEDROOMS FROM $710

- **$300 Off 1st Month's Rent**
- Free Gift Card
- Free Accent Wall
- Free Splash Park
- Free Metro Shuttle
- Free Off-Street Parking
- Next to Super Giant and IHOP

Open Daily 8-6. Sat. 9-4 Sun. by App't.
Wm. C. Smith + Co., Inc.
www.villagesofparklands.com

SOUTHEAST
GARDEN VILLAGE
866-286-2476
1 BEDROOMS FROM $710

- **$300 Off 1st Month's Rent**
- Free Gift Card
- Free Accent Wall
- Free Splash Park
- Free Metro Shuttle
- Free Off-Street Parking
- Next to Super Giant and IHOP

Open Daily 8-6. Sat. 9-4 Sun. by App't.
Wm. C. Smith + Co., Inc.
www.villagesofparklands.com

SOUTHEAST EHO
Move in Now and Pay
NO RENT UNTIL JUNE
or choose to take
$100 Off each month
Meadow Green Courts!
LARGE 2 & 3 br apts. Available
Convenient to shopping, schools,
Dishwasher. Walk-in closets.
Wall to Wall Carpeting.
5% DISC. TO METRO & DC GOVT EMPLOYEES
(877) 464-9774
3539 A Street SE
Text **MGCOURT** to 29999 for more info
Housing Choice Vouchers welcome where rents are within voucher program limits

---

SOUTHWEST
$25 off /Mo + Cruise Certificate *
Lease now & get a free
5 day/4 night Cruise!
EFFICIENCY, 1 AND 2 BEDROOM APTS
W/W carpet, Central Air/Heat, Dishwasher,
Laundry facility, Free Parking
A *Perfect location* on Metro
EAGLES CROSSING
116 Irvington Street SW, Washington DC 20032
(877) 841-3674
M-F 9-5. Sat/Sun 10-4
Housing Choice Vouchers Welcome
*CALL FOR DETAILS

TAKOMA- 5 blocks from Takoma DC metro. Exc 2BR, 2FBA TH, fin w-o bsmt, CAC $1350+util
703-281-1865

Temple Hills
OXON PARK & OXON TERRACE APARTMENTS

Move-In-Special
Take $100.00 Off Your Rent
For 4-Months
Including Your First Month

1-BEDROOM $735.00/$805.00
2-BEDROOM $845.00/$925.00

- Immediate Occupancy Available
- All Utilities Included
- Wall to Wall Carpet
- THREE BLOCKS FROM SOUTHERN AVE. STATION

HURRY!!! LIMITED TIME
301- 894-3030

THE BARAC CO.
DC MD & VA Apt. Rentals – EHO
Visit our Website
www.thebarac.com
(202) 722-2100

---

2 Bedrooms now reduced to
$979!
HUGE Closets
Washer/Dryer in Each Home
Near Andrews AFB & Suitland Metro
On Bus-Route
Limited Time Offer!
FOREST VILLAGE
888.805.6423
www.equitymgmt.com

WOW Rents Start at Only
$799!
Open Late on Wednesdays!
HUGE Walk-In Closets
Washer/Dryer Available
Walk to Suitland Metro!
GREAT Location
Call now to schedule a tour!
SHADYSIDE GARDENS
877.338.2594
www.equitymgmt.com

Concerts, movies, events, restaurants and more.
express nightout
expressnightout.com
XXI72 Ixl.5

Concerts, movies, events, restaurants and more.
express nightout
expressnightout.com
XXI72 Ixl.5

RENTALS

Studios, 1, 2, & 3 BDs
starting at $740
- Walk to Suitland Metro
- Ask about our military discounts
- Swimming pool + playground
- Spacious floorplans

SUSSEX SQUARE
(301) 358-0865
2316 Brooks Drive, #101
Suitland, MD
LiveatSussexSquare.com
Prices are subject to change
EQUAL HOUSING OPPORTUNITY

SUITLAND
Rents as low as $950
$199 Move-in Special
All Credit considered
Pinewood Chase
5601 Regency Park Ct #7
Suitland MD 20746
866-414-2477
www.beaconmanagement.com

SUITLAND
Spring Special!
MOVE IN FOR $499*
1 & 2 BRs from $755
SPECIAL LOW DEPOSIT!
UTILITIES INCLUDED!
Remodeled w/new Kitchens
- **DIRECTLY ACROSS FROM METRO!**
- Hardwood floors, Mini-blinds
- Laundry facilities on-site
- Free parking

SILVER HILL APTS.
301-423-3131
***plus deposit. Call for details**

Takoma Pk/Silver Spring
2 BRs start at $950
3 BRs start at $1045
24-hour emergency maintenance service
Balconies/patios available
Close to shopping and Metro
Belford Towers
866-485-9179
belfordlease@beaconmanagement.com
or on the web
www.beaconmanagement.com

Pricing & Specials are subject to change.
Equal Housing Opportunity

TAK PK—New Hamp. Ave.
HILLWOOD MANOR
1 BEDRMS from $860
2 BEDROOMS ALSO AVAILABLE

LOVELY PARK-LIKE SETTING!
OFF STREET PARKING
HARDWOOD FLOORS
ALL UTILITIES INCLUDED
301-891-2270

TEMPLE HILLS
1 Month FREE
Must Move In by 4/30/2010
ALL UTILITIES INCLUDED
10 min. bus ride to METRO
2 bedrooms from $950

Call Now, ask for Angel
866-370-5749
*limited availability/please call for details
EHO

TEMPLE HILLS **EHO**
LUXURY HIGHRISE APTS.
STARTING AT $850

- Quaint community
- Front Desk Concierge
- Clothes care center on each level
- Renovated lobby
- Hospitality Services
- Extra large floorplans

MARLOW TOWER
888-390-6471

UPPER MARLBORO -- 4 Br, 2 Ba, single family home garage, washer/dryer wall to wall carpet $1800/month, no pets . Call **301-925-0002**

WOODBRIDGE - 3 BR 2.5 BA TH, Newly renovated, $1495/ month. Section 8 welcome. **Please call 301-485-9825**

ROOMMATES

Alexandria - Fairfax County—Need 1 housemate. $800 +util. 4U: 2 BR, prvt bth, lvng rm, share ktchn/lndry, 703-489-6071

ARL/FALLS CH: FURNISHED $815 incl util & maid srvc. Lrg BR + ofc studio+ Pvt BA N/S.N/P @lux TH **703.243.7755**

ASHBURN,VA- FurnishedBR in SFH, 1 min to Greenway.$425 includesutilities+ Fios. Male pref. Call **571-242-0922 or 571-242-1222**

BETH/NIH- Prof male share 4br house;furn rm; 3 wndws;fridge;TV; VCR; cac; w/d; no pets; avail now. $700 incl ph/utils/cbl**301-530-8947**

BOWIE, MD- Room availablefor rent. ShareTH, near shoppingcenter,$650. Utilitiesincl, cable, wirelessint. N/S, N/P. Sec Dep Req. **703-459-8272**

BOWIE/UpperMarlboro, MD-Sharehouse. Room-$600, all utilitiespaid. Securitydeposit. Near metro. No smoking.**301-249-3879**

Capital Heights, MD - Single Family Home to share, Non-Smoking. $500 + 1/2 utilities. **301-801-8992**

FAIRFAX-Near Vienna Metro. Large room, in nice townhouse. Near GMU. $600, includes utilities plus free cable. **Please Call 571-216-8355**

FORTWASHINGTON- -Sharehouse.Roomsavailable, $165/ week includesall utilities,No security depositrequired.**301-221-1718**

FT WASHINGTON -- $575/month includes utilities, private driveway, washer/dryer, share home. **Please Call 202-316-0221**

GAITHERSBURG-1 room **$299,** In house to share. Male-preferred. No-smoking. Near Metro. Please call **301-219-1066**

HYATTS- SFH to share 4BR 3.5BA. Near Metro. $150/ $175/week. Master BR $950, 1week free **301-802-3029; 240-462-3238**

HYATTSVILLE- 4 furnishedBRs, doubleoccupancy, beautiful,quiet ngbrhd, near metro & Univ of MD, privateent, util incl. $650/person**301-651-4347**

MITCHELLVILLE- 1BR, 1 private BA, preferred n/s F, near metro, rent negotiable. Call **301-883-4916**

NE -- 2 rooms, $500-$600 utilities included. Share kitchen A/C, off street parking. Immaculate. **Please call 301-437-6613**

NW—9th & Kennedy St 1 large front rm $600/month, share house, bus, near Metro. Cable & utilities included. Call **202-722-2257**

RIVERDALE,MD- Home to shr, 2BR bsmt suite, pvt entrance,kit, BA, dining ect, share laundry. $850 + 1/2 elec. Avail 5/1/10. **202-316-6334**

SIL SPG- N/S, M , safe, furn suite, Cbl/int, nr Trans & shops, pking, $165/w util incl **Ed 301-962-7171**

SILVER SPRING, MD - NEAR METRO- Prof F share wonderfulhouse, N/S, N/P. BR/BA:$650, $575 or $535. Utilitiesincluded. Call **301-593-2435**

SILVER SPRING- Large room in SFH. All utilities included,Near Metro, Female preferred.$600/month **301-520-6716**

Silver Spring—$450, walk to metro, F. to share large 3 br, 2 ba, 2 1/2ba TH, pool, $125 sec dep, avail 5/1, 202-669-2393

SILVER SPRING- Female preferred for 1 BR basement, SFH, P/BA, FG METRO $700, 1/3 util. **301-648-5432**

SPRINGFIELD-No-smoking to shr SFH. Free utils, cable, w/d. Near metro. **$565. Call 703-568-2054**

Springfield—Nr Sprngfld Mall/Metro/395/495. St prkg. $575. All utils incl. (703)498-0671

SS- Basement,living room, with private entr, kitchen & bath, near metro.Internet& cable included.$1,400.Call: **240-552-2880**

SUITLAND, MD-2BR bsmt to share, Master suite. All utilities included cable and wifi. NS. Mins Metro. $550. **301-433-5486**

TAKOMAPARK -- Share house, Room available. Cable included. Parking available. No smoking. $500/mo+ sec deposit**240-487-6125**

UPPER MARL-$0 rent. Shr hse, pref mature, F/cpl, Hsemate/caretaker for elderly F in exchange for rent.Bkgrndchk req.**301-577-5042** Btwn 12-6pm

UPPERMARLBORO/PennAve/301 - nice Room + private bath, in SFH, some furniture, N/S. $540+ deposit. leave message**301-627-7726**

West Springfield Village—$675, 3 br, 2 ba, 8310 Wythe Ln, Springfield, VA, heat, water, DW, 571-723-9217

WOODBRIDGE,VA-Room in quiet, new TH, W/D, share kitchen. $600 includesutilities, cable and internet+ $600 deposit.**703-606-0359**

CONDOS FOR SALE

ALEXANDRIA Inside the Beltway! $119,900 FHA/VA Studio, hrdwd flrs **EOS-21Condos.com 703.212.2684**

Cathedral Heights **$347,000**
Treetop Loft Condo
$347,000, 2-levels, 1 br/1 ba, skylts, hw floors, pool 3410 38th St. NW 240-620-3808 Sat/Sun - Noon to 4

OAKTON just 5 minutes to Metro! 1BR+Den from low $190s FHA/VA **TheFourWindsAtOakton.com 703-272-8600**

HOUSES FOR SALE

All Areas **$8000 TAX CREDIT**
FULLY RENOVATED HOMES W/GRANITE, SS APPLIANCES,
HWD FLOORS & MORE!
FOR AS LITTLE AS $1250/MO.
HAVEN REALTY CENTERS
1888 4766849 X3

CAPITAL HEIGHTS, MD- Price Reduced- Cozy 3BR, 1BA, SFH, hdwd flrs. $8000 tax credit for 1st timers. Buyers only. Emma Carroll **301-996-1618**

RESTON, VA - Lease to Own $1595/mo. 3 level end unit TH, 2 BR, 1.5+ Ba, parking, fireplace, W/D, shopping & recreation. Call **703-912-7767**

SE/DC-New Single Family, 4 bedrooms, 3.5 baths, 3 finished floors, large open living areas, One-car gar. **$398,900. 1526 Mississippi Ave. SE, Open Sat/Sun 11-5 202.610.5606**

REAL ESTATE SERVICES

MARYLAND HOME BUYING PROGRAM. If you have an income of $50K or more and a credit score of 620+ and at least $5000in savings and allowed to rent or own a home now; for an appointment call: **Raymond Marshall, Long & Foster. Direct: 301-399-0387, Office 301-449-9100 x2211.**

STOP PAYING RENT- OWN! Up to $33K in savings, 0 close, 0 down $40K min income. **240-381-1641**

CARS

Chrysler 2001 LHS — $3500 obo, Blk int/ext, Good cond, 138k mi, 4 dr, Htd Mem Seats, Moonroof, Fully Loaded! Awesome!240-422-0196

CHRYSLER 1994 Le Baron-2 door, Convertible, power steering, automatic, runs great, V6, green. $1000 **202-744-7187**

JUNK VEHICLES REMOVED FREE
CASH PAY FOR ALL
202-714-9835

PROWLER 2004 REGAL, 32 Foot, Sleeps 6, Slide Out., Awning, Many Extras, In Excellent Condition. $9800. Call **540-955-3130**

WANTED
39 ~~100~~ **GOOD PEOPLE WITH BAD CREDIT**
• None Established • Bankruptcies • Judgments
• Charge Offs • Repossessions • Tax Liens
New Test Program For Automobile Financing Special Allocation of Funds
☑ NEED A CAR – CALL NOW
Call Mr. Samuals Today • 301-604-1339
Laurel Kia Used Cars & Trucks
594282 0612er

$$$ WILL BUY HONDA ACCORD
1990-2005, any condition.
Call 301-467-0426

Are You a Trauma Survivor?

Have you been physically or sexually assaulted?
Had a serious accident? Felt your life was in danger?

<u>Have you experienced any of these symptoms since the traumatic event?</u> Difficulty getting rid of troubling images or thoughts of the trauma; Flashbacks or nightmares; Avoiding people or places; Feeling anxious or jumpy?

If so, you may be suffering from Post-Traumatic Stress Disorder (PTSD). Call us to see if you qualify for:

Brain Imaging Research Study

Must be between 18-55 years old. This study involves up to five half-day visits to the NIMH outpatient clinic in Bethesda, Md.

Mental health assessment at no cost. Compensation for brain imaging. Transportation reimbursement.

Call 301-402-6856 (TTY: 1-866-411-1010)
patientinfo.nimh.nih.gov
Adults | Post-Traumatic Stress Disorder

National Institute of Mental Health
National Institutes of Health, Department of Health & Human Services
www.clinicaltrials.gov
NIMH National Institute of Mental Health
Protocol No. 03-M-0292

World Malaria Day 2010

Sleep Out to End Malaria
Sleep out under the stars to raise money and awareness for malaria!
- Concert with local bands
- Info and advocacy tables
- Raffles every hour
- FREE food
- Great people!

GW University Yard,
21 St. & H St. NW
Saturday, April 24
6:30pm-12am

Malaria Action Lunch
Celebrate the achievements made this year in fighting malaria!
- Hear from high school and college activists
- Keynote: Danielle Garrahan, United Nations Foundation
- African Drum Circle
- *FREE African food!*

GW University Hillel
23rd St. & H St. NW
Sunday, April 25
at 2:00pm

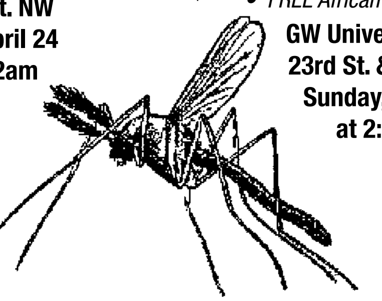

More at www.faithsactfellows.org/avi
All proceeds from this weekend will go to the excellent malaria eradication organizations Malaria No More and Project Muso Ladamunen

FaithsAct

WeekendPass makes the weekend historic.
Every Thursday in Express.
X173d 2x.5

lookout

Heck on Wheels
Heather Locklear is arrested in connection with a hit-and-run 35

Broadcast Muse

MICHAEL BUCKNER/GETTY IMAGES

What Is TBS?

Now that the news has sunk in, many of us wonder: What is this TBS, new home of Conan O'Brien? "Does it stand for 'The Best Shows'?" my wife asked.

TBS stands for "Turner Broadcasting System," as in Ted. The cable channel calls itself "television's top-rated comedy network" — take that, Comedy Central! Sitcoms are the main source of laughs, plus specials like "Funniest Commercials" and George Lopez's talk show, which once promoted itself with pee-stained pants in which the pee forms Lopez's face.

By Marc Silver

A typical night's audience is 1.7 million ethnically diverse people. Median age: 33. The most popular series are a mix of old — "Family Guy," "The Office" — and new — "Tyler Perry's House of Payne," "Meet the Browns." Episodes often run back-to-back. More folks keep tuning in, like seagulls swooping in for a washed-up crab. One night, a 7 p.m. "Seinfeld" pulled 874,000 viewers; the 7:30 p.m. episode got 989,000.

Despite my wife's interpretation of TBS, I must sadly report that its shows aren't always the best. A midday staple is "According to Jim," one of the worst sitcoms ever. Conan, you have nowhere to go but up.

@ Comments? Give Marc your feedback: **expressnightout.com/muse**

A Tale of Two Crooners

Country veterans Nelson and Haggard sing different tunes in their golden years

CD Review

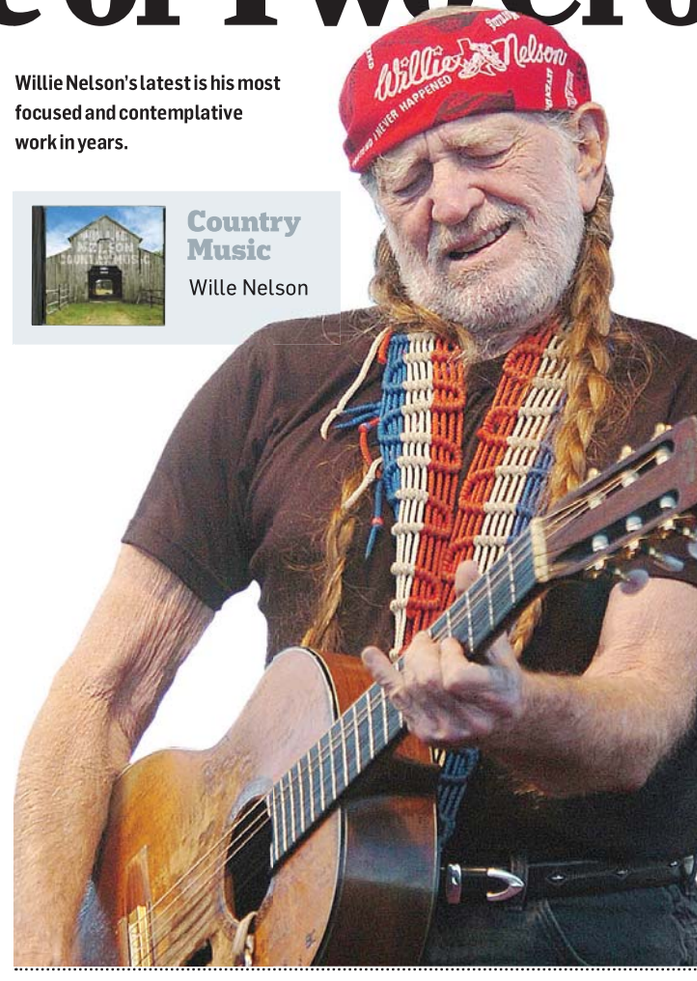

Willie Nelson's latest is his most focused and contemplative work in years.

Country Music
Wille Nelson

ELIZA WILEY/INDEPENDENT RECORD

In his final earthly throes, Johnny Cash set a new standard for aging country icons: Unload the heavy stuff at the end of the line. Cash's final recordings were so sodden with remorse, they felt like penance for a lifetime spent raising hell.

Now, more than six years after Cash's death, Willie Nelson, 76, and Merle Haggard, 73, stand as country music's reigning troublemakers-turned-elder-statesmen. And whether they like it or not, we turn to them as oracles, yearning for Cash-like parables of wisdom and comfort.

Nelson's and Haggard's new albums prophesy to very different ends. Nelson's "Country Music" is a calm, contemplative and remarkably consistent album. (After dalliances with blues and, um, reggae, this record is his most focused outing in years.) Haggard's "I Am What I Am" feels stiff and stubborn — and often too much so for its own good.

Nelson has no such problems, thanks to the skillful touch of T Bone Burnett, the uber-producer who's scared up a few Grammys over the course of the decade by raising the ghosts of American folk music.

And while Nelson's voice remains front and center throughout, Burnett's fingerprints are all over "Satan Your Kingdom Must Come Down." It's a traditional hymn that nudges Nelson out of his easy-breezy comfort zone.

"Dark as a Dungeon" is a cautionary tale that feels particularly harrowing in light of the 29 workers who perished in a West Virginia coal mine earlier this month. In the tune's lilting refrain, Nelson describes a place "where danger is double and the pleasures are few/ Where the rain never falls and the sun never shines."

"My Baby's Gone" might be the most heartbreaking ballad in the bunch. When Nelson declares that his "world has ended," it's hard to tell if he's singing through a smile or a frown.

Where Nelson's voice is elastic, Haggard's sounds brittle. It's forgivable. This is Haggard's first time in the studio since being diagnosed and treated for lung cancer in 2008.

The album opens with "I've Seen It Go Away," a been-there, done-that ditty about how the greatness of yesteryear will never be eclipsed. "When you've seen the very best, the rest can hardly play," Haggard grouses, more cranky than incensed.

"We're Falling in Love Again" recounts the tale of a marriage brought back to life after the kids go to college. The tune waltzes along at a geriatric pace, and Haggard pivots from cantankerous to cute.

"We're having good times again in old honky-tonk bars/Staying out late again, making love 'neath the stars," he sings. This may be the stuff that Cialis commercials are made of, but the sentiment rings true. Maybe the Man in Black got it wrong. Maybe getting old isn't all that bad. **CHRIS RICHARDS (THE WASHINGTON POST)**

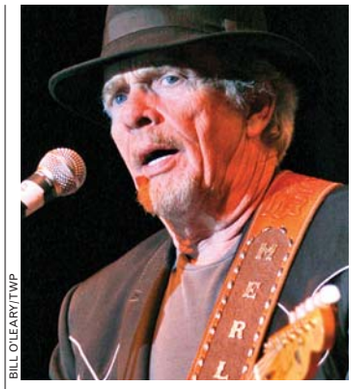

BILL O'LEARY/TWP

Merle Haggard is a little stiff but still upbeat at times on his new album.

I Am What I Am
Merle Haggard

online now

expressnightout.com ▸▸ Cowboy Junkies saddle up for four new albums and an April 23 show at the State Theatre ▸▸ What does the rising noise level in restaurants say about society? Dr. Andrea Bonior explains ▸▸ 'American Idol' hosted a two-hour show for charity last night; we recap the highs and lows

Starz Tackles a Taboo Topic

The offbeat new dramedy 'Gravity' centers on suicide

Television

Eric Schaeffer likes to talk about, and dramatize, issues other people hold in isolated silence.

Such as eating disorders. That's a topic he served up brilliantly on his seriocomic series "Starved." But for whatever reason, viewers didn't take to "Starved" during its brief run on FX five years ago.

Now he has an even less appetizing idea for a series: suicide, and people who have given it a try.

"Gravity," Schaeffer's offbeat new dramedy, focuses on a support group for New Yorkers whose bond is their failed attempts to end it all — and their desire to try again.

The cast includes Ving Rhames as the support group's leader, a burly ex-major leaguer whose bungled attempt has left him in a wheelchair. Rachel Hunter plays an over-the-hill supermodel who attempted suicide after her agent proposed that she appear on a "Where Are They Now?" special. As Lily, Krysten Ritter is a sexy lost soul who flat-lined after scarfing down a hunk of chocolate cake she spiked with crumbled codeine tablets.

STARZ

Series creator Eric Schaeffer stars as policeman Christian Miller in "Gravity."

Schaeffer plays a cop who investigates Lily's suicide attempt and then indulges in what seems like obsessive vigilance.

"Gravity," which premieres Friday at 10:30 p.m. on the Starz network, is funnier than it sounds. It is also cringingly twisted at times and occasionally very sad.

And it will prove readily relatable to viewers, whether they might think so or not — or so Schaeffer insists. "We all know that we're lots of things, and that's what makes us human," he declares. "But for some reason, in our movies and our TV shows and when we're talking to each other, we're not allowed to say that." FRAZIER MOORE (AP)

Top DVDs

1. Alvin And the Chipmunks: The Squeakquel
2. Sherlock Holmes
3. The Blind Side
4. The Princess and the Frog
5. The Twilight Saga: New Moon

SOURCE: NIELSEN/VIDEOSCAN

The latest movies every night of the week.

NEW ANACOSTIA LIBRARY OPENS APRIL 26
1800 GOOD HOPE ROAD, SE

Books are just the beginning.
DC Public Library

INVITING SPACES. CHILDREN'S STORY TIME. COMPUTERS. FREE WI-FI. ENGLISH LANGUAGE CLASSES. MUSIC AND DVDS. BUSINESS RESOURCES AND WORKSHOPS. TEEN SPACES. DOWNLOADABLE BOOKS.
WWW.DCLIBRARY.ORG

DC public library
check it out!

CONDOAUTHORITY
TODAYS LESSON: MATHEMATICS
736 CONDOS
+ 22 EXPERTS
+ 21,000 CONDOS SOLD
+ 233 YEARS EXPERIENCE
CONDOAUTHORITY.COM

CondoAuthority is the area's best source of complete up-to-the-minute information on every premium condominium in DC, MD, and VA. Whether you're looking to buy or sell a condominium, do it with authority, CondoAuthority.

CONDOAUTHORITY.COM

CONDOAUTHORITY
A DIVISION OF McWILLIAMS | BALLARD

EQUAL HOUSING OPPORTUNITY

nine simple numbers
you learned by age 3
play su | do | ku

express
A Publication of the The Washington Post

XX182 2x.75

mazda

CLAIM YOUR MAZDA SALES EVENT

2010 MAZDA6 I Sport AT

Buy for $18,290

Plus tax, tags, freight and $100 processing fee.

Lease for $239/mo

42 mos, 12,000 miles/yr, $0 down, plus tax, tags, freight, 1st payment, security deposit, and $100 processing fee, on approved Tier 1 credit through MAC. Stock #: I104430

VIN #: 1YVHZ8BHXA5M06490

Or 0.0% APR up to 60 months

2010 MAZDA3i Sport Sedan MT

Buy for $15,392

Plus tax, tags, freight and $100 processing fee.

Lease for $199/mo

42 mos, 12,000 miles/yr, $0 down, plus tax, tags, freight, 1st payment, security deposit, and $100 processing fee, on approved Tier 1 credit through MAC. Stock #: I104398

VIN #: JM1BL1SG2A1242543

Or 0.0% APR up to 60 months

CONGRESSIONAL MOTORS

801 Rockville Pike
Rockville, MD, 20852
M-F 9-9, Sat 9-6

We'll make a believer out of you at Congressional Mazda!! Call dealer for details. Take a test drive today! 800-784-2931 | congressionalmotors.com

Drive you.

"Cars" can put you in the right wheels.
Wednesdays.

express
A publication of The Washington Post

XX170 1x2

lookout entertainment

'Idiot' Lost the Plot

A Green Day-based show's music rocks, but its story is weak

Theater

Green Day's music has now reached Broadway, but the echoes it creates sound a lot like "Spring Awakening." Is there a hint of "Hair" in the deja vu you're sensing? A reminder of "Rent"? A trace of "Tommy"? A memory of "Movin' Out"?

Maybe it's simply that "American Idiot" — a new musical built around the songbook of the popular alternative-rock trio, which opened Tuesday at New York's St. James Theatre — suggests that as the foundation of melodic drama, the rebellious-youth thing is getting old. Presented in a visually dazzling package, with coolly aggressive dance steps and the group's exhilarating songs, the show qualifies as a pulsating album in three dimensions, a gallery of zestfully choreographed music videos.

The 90 minutes make for a stimulating spectacle. And yet, in its attempt to knit a story out of a band's discography, "American Idiot" comes across as ordinary.

The story by director Michael Mayer and the band's Billie Joe Armstrong, is slight and derivative. "American Idiot" concerns the paths of John Gallagher Jr.'s dissolute Johnny and his wayward, beer-guzzling suburban buddies, Will (Michael Esper) and Tunny (Stark Sands). Set in what seems at times the early years of the war in Iraq — images of George W. Bush flash across the monitors — the guys stumble into various destinies. These subplots feel like run-of-the-mill fodder for raging musical riffs, although Johnny's collision with addiction is personified by the fab Tony Vincent, decked out like an especially demonic Goth and portraying a drug dealer inspired by another song: "St. Jimmy."

PETER MARKS (THE WASHINGTON POST)

CHARLES SYKES/AP

Mike Dirnt, Billy Joe Armstrong and Tre Cool of Green Day at the musical's opening.

TV Beat

Poli-Comedy

The late-night lineup is shifting on TV but not at **Comedy Central**. The cable channel has signed new deals to keep Jon Stewart and Stephen Colbert. Comedy Central said Tuesday that in separate agreements, Stewart agreed to host "The Daily Show" through June 2013 and Colbert will stick with "The Colbert Report" until the end of 2012. The two shows air in the 11 p.m.-to-midnight block. The contract extensions were announced a week after Conan O'Brien said his home after a short stint on "The Tonight Show" will be cable channel TBS. He will host a late-night show later this year that will compete with Stewart and Colbert. O'Brien left NBC after the network sought to move him and "Tonight" to make way for Jay Leno's return to late-night TV. (AP)

SEE OCEANS. SAVE OCEANS.

Buy a Ticket Opening Week and Help Save Our Coral Reefs!

To learn more, visit disney.com/oceans.

Disney nature

oceans

NARRATED BY PIERCE BROSNAN

DISNEYNATURE PRESENTS "OCEANS" A GALATÉE FILMS PRODUCTION A PATHÉ - NOTRO FILMS - FRANCE 2 CINÉMA - FRANCE 3 CINÉMA CO-PRODUCTION IN ASSOCIATION WITH CANAL+ AND TPS STAR IN ASSOCIATION WITH PARTICIPANT MEDIA ORIGINAL SCORE BRUNO COULAIS BASED ON AN ORIGINAL IDEA BY JACQUES PERRIN STORY BY JACQUES PERRIN - JACQUES CLUZAUD - STÉPHANE DURAND - FRANÇOIS SARANO - LAURENT DEBAS ENGLISH LANGUAGE NARRATION WRITTEN BY MICHAEL KATIMS DISNEYNATURE EXECUTIVE PRODUCERS DON HAHN - KIRK WISE EXECUTIVE PRODUCER JAKE EBERTS PRODUCED BY JACQUES PERRIN - NICOLAS MAUVERNAY - ROMAIN LE GRAND

A FILM BY JACQUES PERRIN AND JACQUES CLUZAUD

participant MEDIA | G GENERAL AUDIENCES All Ages Admitted | Disney nature

In celebration of OCEANS, Disney STORE will make a $1 donation to The Nature Conservancy with the purchase of an Earth Day reusable shopping bag now through April 22.

STARTS TODAY IN THEATRES EVERYWHERE

SORRY, NO PASSES

Check Local Listings or Text OCEANS with your ZIP CODE to 43KIX (43549)

BEAUTIFUL FLORIDA VISIT Walt Disney World. RESORT

TV tonight lookout

Best Bets

NICK 8:00

SpongeBob SquarePants Nickelodeon celebrates Earth Day with a special episode of "SpongeBob." In it, Bob and Patrick are devastated to discover that a new highway will be built, destroying their favorite hangout, Jellyfish Fields.

CW 8:00

The Vampire Diaries Elena and Caroline compete in a beauty pageant at the Founder's Day gala. Elena is glad Bonnie is back in town, although the latter still is working through some personal issues. Meanwhile, John Gilbert tries to intimidate Damon.

NBC 9:00

The Office A smitten Andy (Ed Helms, right) goes all out to make Secretary's Day memorable for Erin, but Michael inadvertently lets the cat out of the bag about Andy's past relationship with Angela. Then, Oscar circulates a viral video comparing Kevin's voice to Cookie Monster's.

BRAVO 8:00

Fugitive Chronicles After conspiring with two associates to kill a young man as part of a scam to collect $2 million in life insurance, international playboy John Hawkins was the subject of a global manhunt that lasted three years. (TRIBUNE MEDIA/K.M.)

LIFETIME

And Sew It Ends

PROJECT RUNWAY

LIFE 10:00

In the two-part finale's conclusion, the final three designers show their collections at Bryant Park, competing for $100,000 from L'Oreal Paris, a spread in Marie Claire, $50,000 in technology from HP Intel and the chance to sell their line on Bluefly.com. People who attended the show in February are clueless as to who the finalists are, since the show featured the final 10 designers, seven as decoys. (TRIBUNE MEDIA)

Specials

Oiling Over?

The environmental awareness of the first Earth Day in 1970 came just before the energy crisis of 1973, an oil shortage that many thought would provide the impetus for Americans to switch to alternative fuels. Four decades later, we're still having the same conversation. "Beyond the Barrel: The Race to Fuel the Future" (8 p.m., CNBC) brings us up to date. KEVIN MCDONOUGH (UNITED FEATURE SYNDICATE)

the rhythm road
American Music Abroad

free concert april 22, 2010

mark sherman – tim horner quartet
(jazz)
6pm

oscar williams jr. & perfected praise
(gospel)
7:15pm

National Geographic Society's Grosvenor Auditorium
1600 M St. NW, Washington, D.C.
Box Office: 202-857-7700
Doors open 30 minutes prior to performance.

NATIONAL GEOGRAPHIC LIVE!
jazz at lincoln center

Presented with support from WPFW, 89.3 FM
jalc.org/theroad

EARTH DAY ON THE NATIONAL MALL

PRESENTED BY EARTH DAY NETWORK

earth day 2010
EARTH DAY NETWORK

THE CLIMATE RALLY: SUNDAY, APRIL 25, 11 A.M.–7 P.M.
STING, JOHN LEGEND, THE ROOTS, & MANY MORE...
DAYS OF SERVICE, PERFORMANCES & EXHIBITS:
SATURDAY & SUNDAY, APRIL 17-18, 11 A.M.–6 P.M.
EARTH DAY 40th ANNIVERSARY EVENTS:
THURSDAY, APRIL 22, 11 A.M.–7 P.M.

BE HEARD EARTH DAY

www.earthday.org

Take Metro's blue or orange line to the Smithsonian Station or the yellow or green line to Archives-NavyMem'l–Penn Quarter Station

Underwriters Laboratories
FUTURE FRIENDLY
AVATAR
SIEMENS

lookout online

Poll Center

Today's Question

IS BEN ROETHLISBERGER'S SIX-GAME SUSPENSION A FAIR PENALTY FROM THE NFL?

VOTE AT EXPRESSNIGHTOUT.COM OR TEXT A FOR YES OR B FOR NO TO 98999

Wednesday's Results

SHOULD THE FDA LIMIT THE AMOUNT OF SALT ALLOWED IN FOOD PRODUCTS?

"The FDA should stay out of the kitchen. First salt, then sugar, then meat. When will it end? When we are all eating Soylent Green."

COMMENTER GARRETT IRBY

"Since we refuse to take care of ourselves ... I welcome the government to come regulate some of the food industry. No offense, but I do not want to pay more for someone's health care because they refused to make sound choices."

COMMENTER DEMOCRAT

SEE HOW YOUR METRO STATION VOTED AT WWW.EXPRESSNIGHTOUT.COM

Blog Log

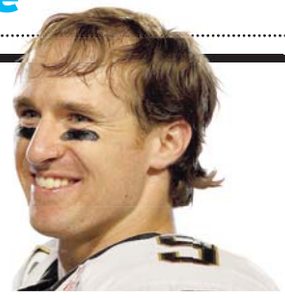

"If you are a gambler, I wouldn't put money on the Saints' making it back to the Super Bowl, and you'd better pray [Drew] Brees makes it through the season in one piece."

— **BLACKSPORTSONLINE.COM** BELIEVES VERY STRONGLY IN THE "MADDEN CURSE." BREES WAS NAMED THE GAME'S COVER BOY ON WEDNESDAY.

"If the sun is shining a little brighter today, it's because Kate Gosselin has left 'Dancing With the Stars.' That's scientific fact."

— **HECKLERSPRAY.COM** WAS GLAD TO SEE THE REALITY-SHOW STAR AND MOM OF EIGHT BOOTED FROM THE ABC SHOW TUESDAY NIGHT.

"For decades, we have wondered what could stop James Bond, and now we know. It is not explosions, gunshots, falls or Bond girls, but MGM's financial woes."

— **SERIOUSLYOMG.COM** REACTS TO NEWS THAT PRODUCTION OF THE 23RD BOND FILM IS INDEFINITELY ON HOLD DUE TO THE MOVIE STUDIO'S RECENT PROBLEMS.

"WHO IS BREWING this 'Game Day' beer for 7-Eleven? I doubt 7-Eleven is running it's own brewery."

— A COMMENTER AT **INTERACT.STLTODAY.COM/BLOGZONE/LAGER-HEADS** CAN'T IMAGINE THAT THE CONVENIENCE STORE POSSESSES A HIGH-QUALITY BEER OPERATION TO BACK ITS NEW BEER, WHICH WILL COME IN "LIGHT" AND "ICE" VARIETIES.

Park your browser here.

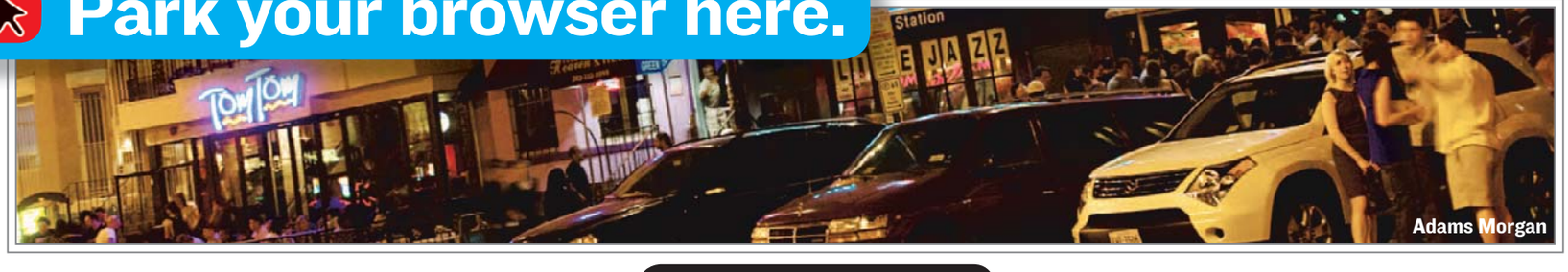

Concerts, movies, events, restaurants and more.

express nightout
expressnightout.com

Look for site highlights in today's Express.

XXI72 5x3

puzzles lookout

Horoscope

TAURUS (April 20-May 20) Some may think that the timing couldn't be worse right now, but you know how to make the best of this situation and come out on top.

GEMINI (May 21-June 20) Are you fully aware of what is going on around you? This is no time to let your guard down. Focus on what can be done right now.

CANCER (June 21-July 22) It's a good day for making plans — and you needn't only focus on work. Indeed, a loved one encourages you to fantasize a bit.

LEO (July 23-Aug. 22) You can make a dream come true, but be willing to accept certain consequences as a result. It's not all a bed of roses.

VIRGO (Aug. 23-Sept. 22) A confession may be overheard, leading some to behave in a knee-jerk fashion and risk much. You needn't fall into this trap.

LIBRA (Sept. 23-Oct. 22) You may not understand the messages you're receiving at this time, until a friend steps forward and provides the key. Show your gratitude.

SCORPIO (Oct. 23-Nov. 21) You'll have a chance to progress toward a secret goal, but before long you'll have to reveal to someone what you're really after.

SAGITTARIUS (Nov. 22-Dec. 21) You'll understand, by day's end, why something so popular is, indeed, so popular. You'll jump on the bandwagon in no time.

CAPRICORN (Dec. 22-Jan. 19) Now is the time to celebrate what is yours, not what is someone else's. You have much to be thankful for, and you know it.

AQUARIUS (Jan. 20-Feb. 18) You're likely to have more power and natural force than expected — and you'll want to be careful just how you apply it.

PISCES (Feb. 19-March 20) Don't begin to covet what you can never have. Indeed, if you think about it, you may realize you don't want it at all.

ARIES (March 21-April 19) Perspective is everything, and you mustn't make the mistake of thinking in terms of absolutes. Measure everything in degrees.

PostPoints DAILY CODE NO

Scrabble Grams

PAR SCORE 145-155, BEST SCORE 208

								RACK 1
A1	E1	Y4	R1	R1	D2	P3		
								RACK 2
E1	I1	R1	H4	T1	B3	L1	Double Word Score	
								RACK 3
A1	I1	U1	R1	P3	T1	S1	1st Letter Triple	
								RACK 4
E1	I1	O1	T1	N1	T1	K5		

Yesterday's Solution

E1	X8	H4	I1	B3	I1	T1	RACK 1 =	69
M3	I1	S1	P3	E1	N1		RACK 2 =	10
M3	A1	N1	S1	I1	O1	N1	RACK 3 =	62
M3	U1	D2	F4	L1	A1	T1	RACK 4 =	89
PAR SCORE 150-160							TOTAL	230

FOUR RACK TOTAL

Make a 2-7 letter word from the letters in each row. Add points of each word using scoring directions at right. 7-letter words get a 50-point bonus. Blank tiles used as any letter have no point value. Scrabble is a trademark of Hasbro in the U.S. and Canada.

Sudoku

DIFFICULT

	7						6	
2								7
		6	8		1	3		
3			5		2			4
		2		6		1		
7			9		4			2
		5	6		3	7		
9								6
	2						5	

Yesterday's Solution

2	8	6	5	4	7	1	9	3
1	3	9	2	6	8	5	4	7
7	5	4	3	9	1	2	8	6
5	9	7	8	2	6	4	3	1
6	1	3	9	5	4	8	7	2
8	4	2	1	7	3	9	6	5
3	6	1	4	8	5	7	2	9
4	2	5	7	3	9	6	1	8
9	7	8	6	1	2	3	5	4

Need more Su|do|ku? Find another puzzle in the Comics section of The Post every Sunday and in the Style section Monday through Saturday.

© PUZZLES BY PAPPOCOM

Comics

FIND MORE COMICS AT EXPRESSNIGHTOUT.COM

POOCH CAFE | PAUL GILLIGAN

PEARLS BEFORE SWINE | STEPHAN PASTIS

Forecast

70 | 48

Today: A thundershower in spots this afternoon. Mainly clear tonight.

69 | 50

Tomorrow: Pleasant tomorrow with sunshine. Partly cloudy tomorrow night.

Looking Ahead

SAT	SUN	MON
64 | 54	64 | 53	60 | 49

Sun and Moon
Sunrise today: 6:22 a.m.
Sunset today: 7:52 p.m.
Moonrise today: 1:28 p.m.
Moonset today: 2:43 a.m.

Almanac
Normal high: 68
Record high: 89
Normal low: 48
Record low: 31

FORECAST BY ACCUWEATHER.COM ©2009

TREE REBATE

Celebrate Earth Day by planting a tree at home.

Whether you want to replace storm damaged trees or simply beautify your yard, Casey Trees and the District Department of the Environment (DDOE) can help you offset the price of purchasing and planting a tree with a

$50.00 Tree Rebate.

Complete rebate guidelines, tree selection advice and planting instructions available at **www.caseytrees.org**.

Rebate Terms:

1) Purchase an eligible tree (no invasive species or ash).
2) Plant the tree at a residence located in DC.
3) Complete and sign this rebate coupon. One tree per coupon*.
4) Submit coupon with tree purchase receipt to:

M: Casey Trees
c/o Jim Woodworth
1123 11th Street NW
Washington, DC 20001

E: jwoodworth@caseytrees.org

F: 202-833-4092

*3 trees max per property

Tree Care Pledge:

I agree to water/care for this tree for at least 2 years. A Casey Trees or DDOE representative can contact me to arrange a site visit.

Name of Rebate Recipient

Signature of Rebate Recipient

Mailing Address Ward

City ST ZIP

Email Daytime Phone

Street Address Where Tree is Planted (if different from mailing address)

Tree Species

Tree Location ○ Front Yard ○ Back Yard ○ Side Yard

Size of Tree Price of Tree

ADMIN ONLY: 3826 | 125 | EXPEDO41 0

Casey Trees WASHINGTON DC

DDOE DISTRICT DEPARTMENT OF THE ENVIRONMENT

GOVERNMENT OF THE DISTRICT OF COLUMBIA
Adrian M. Fenty, Mayor

lookout puzzles

Crossword

CAST YOUR BALLOT

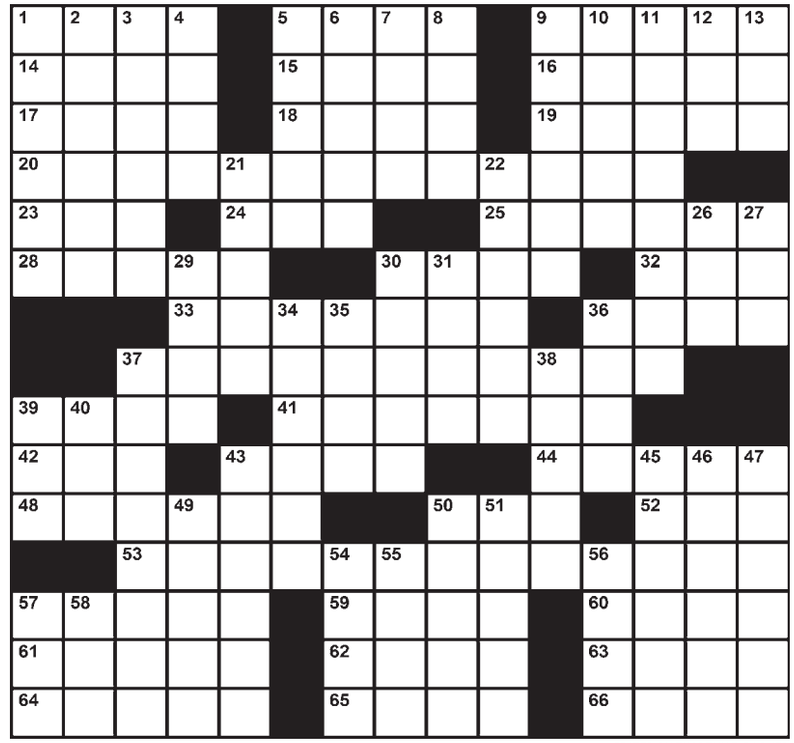

EDITED BY TIMOTHY E. PARKER

ACROSS

1 African country with no coastline
5 Fifty-fifty
9 Up to, in poetry
14 Opposite of include
15 Asian palm
16 B.B. King plays them
17 Garb for the bench
18 Combat outfit
19 Deck posts
20 Anonymously written best-seller
23 Duped
24 ___ Paese cheese
25 Beau Brummell's concern
28 Shuffle through the shallows
30 Exterminator's target
32 Easter egg coloring
33 They're not who they pretend to be
36 Church-bell sound
37 Wet blanket
39 Last word of the Bible
41 Put out again, as stock
42 High, craggy hill
43 "You go, ___!"
44 Impressive poker hand
48 Type of tile
50 Cloddish chap
52 Your, of yore
53 Heightening footwear
57 Negatively charged atom
59 Word in a Descartes quote
60 Parodies
61 Parade proudly
62 Low in body fat
63 Memorable Yugoslav
64 Loses fur
65 Word with "Island" or "division"
66 Trunk device

DOWN

1 Changes, sci-fi style
2 Lacking in scruples
3 Freudian concern
4 Tabloid pair
5 Accustom to hardship (var.)
6 Album material
7 "Ben-Hur," for one
8 Partnership for Peace org.
9 "Who's on first?" comedian
10 Act the coquette
11 One not in the loop
12 Soak, as flax
13 Non-PC suffix
21 Hate with a passion
22 Ropes, as dogies
26 Hand-woven rug
27 Snakelike swimmer
29 Stretch across
30 Iris center
31 Valentine's Day figure
34 Uncompromising
35 Ogler
36 Part of a lemon
37 React to strenuous exercise
38 Smoke inhalations
39 Convenience store convenience
40 Lea low
43 California pro team
45 Place of perfection
46 Some linens
47 Mint family herb
49 How Dr. Seuss is often read
50 Instrument with stops
51 In the middle of
54 Took a tumble
55 Popular cookie
56 "Thirty days ___ September ..."
57 Sancho Panza's mount
58 Max degree

Yesterday's Solution

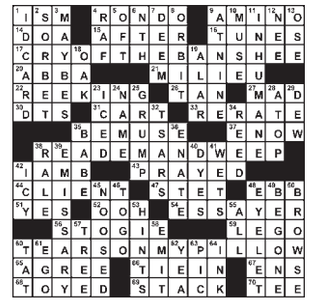

Today in History

1864 Congress authorizes the use of the phrase "In God We Trust" on U.S. coins.

1970 Millions of Americans concerned about the environment observe the first Earth Day.

2000 Elian Gonzalez, 6, is reunited with his father after a five-month standoff between the U.S. and the Cuban boy's Miami relatives.

express

CAC

Editorial: 202-334-6800
Fax: 202-334-9777
Circulation: 202-334-6992
Advertising: 202-334-6732
or ads@readexpress.com
Classifieds: 202-334-6200

Published by Express Publications LLC
1150 15th St. NW, Washington, DC 20071
A Subsidiary of The Washington Post Co.

EXPRESS STAFF: PUBLISHER—CHRISTOPHER MA | GENERAL MANAGER—ARNIE APPLEBAUM EDITOR—DAN CACCAVARO | WEB EDITOR—GREG BARBER | ART DIRECTOR—SCOTT MCCARTHY ASSISTANT MANAGING EDITORS—HOLLY J. MORRIS, MATT SWENSON | ARTS EDITOR—ARION BERGER | FEATURES EDITOR—JENNIFER BARGER | SECTION EDITORS—KATIE ABERBACH, KARMAH ELMUSA, VICKY HALLETT, BETSY LOWTHER, CHRISTOPHER PORTER, DUSTIN WEAVER, DARONA WILLIAMS, CLINTON YATES, FIONA ZUBLIN | ASSOCIATE ART DIRECTOR—ALYCE JONES | EDITORIAL DESIGN—MARCIA HARDER, ERNIE SMITH | COPY CHIEF—AIMEE GOODWIN | PRODUCTION SUPERVISOR—MATTHEW LIDDI | PHOTOGRAPHER—MARGE ELY | EDITORIAL ASSISTANT—RUDIGREENBERG

people lookout

NON-SEX TAPES

Public Has Right to See J.Lo in a Flannel Nightie

Jennifer Lopez's first husband, Ojani Noa, is filing for bankruptcy in order to release footage of Lopez that's been blocked by court rulings. Noa's business partner, Ed Meyer, told Radaronline.com the "racy" videos will go up for public auction along with Ojani's tell-all book manuscript. Meyer said Ojani is "practically out on the street" because Lopez's lawyers prevent him from working. **(EXPRESS)**

HEALTH

Publicist Reminds U.S. That Rihanna Still Exists While She's in Europe

Rihanna is healthy after a brief hospitalization Monday in Zurich, Switzerland. She "had an injured rib and went to have it looked at to be sure it was nothing serious, and it wasn't," her rep told People.com. The singer was back onstage Tuesday night in Lyon, France. "All is OK, and the tour is going great," her rep added. **(EXPRESS)**

JEFF GROSS/GETTY IMAGES

Rihanna's injured rib makes more money than you. So does this hoodie.

Victims

Dude Returns to Total Obscurity

Emilio Masella says girlfriend Nicole "Snooki" Polizzi dumped him over voicemail Sunday after he told her he'd auditioned for MTV's "Real World." "She thought I was using her to get on the show, which is ridiculous," he told People.com. Later, he received a voicemail from Polizzi saying, "You're nothing. You're single." **(EXPRESS)**

MATT SAYLES/AP

HAZARDS

Driving While Blond

Heather Locklear has a court date next month on misdemeanor hit-and-run charges after an early morning collision knocked down a "No Parking" sign. Locklear was cited and released Saturday after a resident reported hearing a crash about 4 a.m. Blair Berk, an attorney for the actress, confirmed that Locklear was cited as the car's owner but said "it is not yet clear who was driving the vehicle." **(AP)**

OVERREACTION

Warning: Looking at This Photo of Kelly Clarkson Has Given You Cancer

Anti-smoking advocates are upset that a Kelly Clarkson concert in Indonesia is being sponsored by LA Lights cigarettes. The "American Idol" winner wrote on her blog Wednesday that she was unaware of the cigarette company's involvement. Clarkson said the only way to end the sponsorship is to cancel the show. **(EXPRESS)**

"To be very, very honest, if I didn't have ... three other lives going on, then I probably could've done better."

—**KATE GOSSELIN** MAKES EXCUSES FOR HER DISMISSAL FROM "DANCING WITH THE STARS" ON TUESDAY. SHE SAID HER EIGHT CHILDREN WILL BE "SHATTERED."

THE FOUNDING CHURCH OF SCIENTOLOGY® OF WASHINGTON, DC

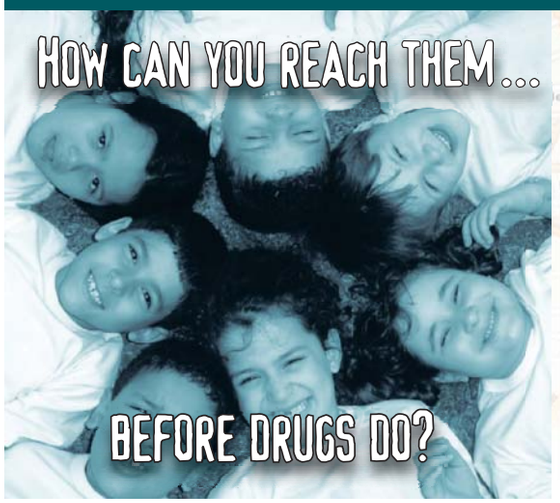

Come to our Drug-Free World

Open House

FRI, APRIL 23 | SAT, APRIL 24 | NOON TO 9:00 P.M.

Founding Church of Scientology of Washington, DC

Corner of 16th and P Streets, NW

RSVP
Tel: (202) 797-9826
fcdc@scientology.net

We sponsor the Narconon network of more than 150 drug rehabilitation and education centers across five continents. Narconon's success rate is not only the highest in the world, it's four times greater than the international average.

We also sponsor the Truth About Drugs program—the largest nongovernmental anti-drug initiative on Earth. By survey, this educational campaign has thus far prevented some 500,000 young people from recreational drug use ... or worse.

We have solutions for a drug-free world. Find out how we can help.

© 2010 FCDC.

THE UNDENIABLE VALUE EVENT

20% OFF THRU MAY 9

Save 20% on all* special order upholstery (handcrafted in North Carolina), tables/storage, linens, lighting, rugs, accessories & wall art. From modern to traditional: select from hundreds of styles, sizes, finishes, fabric & leather options: all delivered in approximately 6 short weeks.

Mitchell Gold
+Bob Williams

1526 14th Street NW (P & Q Streets) Washington, DC 202.332.3433 M-F 10am to 8pm, Sat 10am to 6pm, Sun 11am to 6pm Convenient daily parking from 10am - 6pm

*exclusions: in-stock, stock options plus & love programs / mgbwhome.com

We Carry the Largest Selection of Latex & Memory Foam Mattresses!

TEMPUR-PEDIC

MATTRESS Warehouse℠

Mattress Warehouse Exclusive... An Unbeatable 2,000 Coil Count Support System!

Simmons® Beautyrest®

NxG™ SERIES

Dissipates Heat

Quicker Recovery

Consistent Comfort

Double Pocketed Coil Technology Meets Next-Generation Memory Foam.

Over 150 Locations! Serving Maryland, Virginia, West Virginia, Delaware, North Carolina, Pennsylvania, and Washington, DC.

Shop online: www.sleephappens.com or order over the phone: 1-800-Bed-Sale.

Annapolis	410-266-7182	2091 West Street, Annapolis
Alexandria	703-212-9040	382 South Pickett Street, Alexandria
Alexandria	703-660-8566	7520 Richmond Highway, Alexandria
Arlington	703-243-8974	3632 Lee Highway, Arlington
Arlington (Pen Row)	703-418-9800	1201 South Joyce Street, Unit C14, Arlington
Arlington	703-807-0779	3807 Wilson Boulevard, Arlington
Arundel Mills	410-799-3681	7659 Arundel Mills Boulevard, Hanover
Ashburn	571-223-2651	20020 Ashbrook Commons Plaza, Ashburn
Bailey's Crossroads	703-931-8956	3517 South Jefferson St, Bailey's Crossroads
Bethesda	301-656-1570	6930 Wisconsin Avenue, Bethesda
Bowie	301-809-5900	15471 Excelsior Drive, Bowie
Capital Centre	301-499-2871	801 Capital Centre Boulevard, Unit G, Largo
Centreville	703-830-3322	14100-A Lee Highway, Centreville
Chantilly	703-817-1743	13806 Metro Tech Drive, Chantilly
Charlottesville	434-975-1171	1646 Seminole Trail, Charlottesville
Charlottesville	434-973-3222	304 Connor Drive, Charlottesville
Charles Town	304-725-1791	116 Flowing Springs Road, Charles Town
Clinton	301-856-8573	8847 Woodyard Road, Clinton
Columbia	410-309-9655	9400 Snowden River Parkway, Columbia
Crofton	410-451-9544	2612 Brandermill Boulevard, Gambrills
Culpeper	540-727-9693	15131 Montanus Drive, Culpeper
Dumfries	703-445-9877	3966-3970 Fettler Park Drive, Dumfries
Dunkirk	410-257-0316	10730 Town Center Boulevard, Dunkirk
Easton	410-822-8370	8168-A Elliott Road, Easton
Easton	410-822-7742	8058 Ocean Gateway, Easton
Edgewater	410-956-3062	3059 Solomons Island Road, Edgewater
Fairfax	703-383-0152	11002 Lee Highway, Fairfax
Fairfax Turnpike	703-426-2600	9502 Main Street, Fairfax
Frederick Outlet	301-682-8882	7315 Grove Road, Frederick
Frederick	301-846-9741	1046-G West Patrick Street, Frederick
Fredericksburg	540-710-7525	10119 Jefferson Davis Hgwy, Fredericksburg
Fredericksburg	540-785-1673	1240 Carl D. Silver Parkway, Fredericksburg
Fredericksburg	540-548-0445	5723 Plank Road, Fredericksburg
Front Royal	540-636-7800	50 Riverton Commons, Front Royal
Gainesville	703-753-0789	5131 Wellington Road, Gainesville
Gaithersburg	301-869-9727	451 North Frederick Avenue, Gaithersburg
Germantown	301-515-3000	13052 Middlebrook Road, Germantown
Greenbelt	301-220-0374	5506D Cherrywood Lane, Greenbelt
Hagerstown	301-766-0740	18011 Garland Groh Boulevard, Hagerstown
Hagerstown	301-582-3766	17301 Valley Mall Road, Hagerstown
Herndon	703-481-7900	491 Elden Street, Herndon
Kentlands	301-355-7240	178 Kentlands Boulevard, Gaithersburg
Langley Park	301-431-5737	1425 University Boulevard, Langley Park
Lanham	301-577-7634	9002 Lanham Severn Road, Lanham
LaPlata	301-392-6280	38 Shining Willow Way, LaPlata
Laurel	240-568-0347	14263 Baltimore Boulevard, Laurel
Leesburg	703-443-8000	625 Potomac Station Drive, Leesburg
Leesburg	703-443-2505	536 Fort Evans Road, Leesburg
Lexington Park	301-866-1956	23105 Three Notch Road, Suite B, California
Manassas	703-331-0637	10372-84 Balls Ford Road, Manassas
Manassas	703-367-9177	9654 Liberia Avenue, Manassas
Manassas	703-257-5768	8376 Sudley Road, Manassas
Martinsburg	304-262-0113	784 Foxcroft Avenue, Martinsburg
Martinsburg	304-274-1127	5724 Hammond's Mill Road, Martinsburg
Olney	301-570-2300	18050 Georgia Avenue, Olney
Potomac Mills	703-497-9600	2800 Prince William Parkway, Woodbridge
Prince Frederick	410-414-7440	721 Prince Frederick Blvd, Prince Frederick
Ranson	304-724-7800	38 Joshua M Freeman Blvd, #106, Ranson
Rehoboth Beach	302-645-9625	18756 Coastal Highway, Rehoboth Beach
Rockville	301-738-3764	9701 Traville Gateway Drive, Rockville
Rockville	301-230-2337	12127 Rockville Pike, Rockville
Rockville Extra	301-881-1434	12212 Rockville Pike, Rockville 304-724-7800
Seven Corners	703-237-2277	6381 Seven Corners Center, Falls Church
Silver Spring	301-445-5144	10165 New Hampshire Avenue, Silver Spring
Silver Spring	301-587-7700	8204 Georgia Avenue, Silver Spring
Springfield	703-569-7891	6119-A Backlick Road, Springfield
Springfield	703-971-9135	6699-E Frontier Drive, Springfield
Stafford	540-657-1554	370 Garrisonville Road, Suite 10, Stafford
Staunton	540-886-1122	1209 Richmond Avenue, Staunton
Sterling	703-421-3664	45591 Dulles Eastern Plaza, Sterling
Stone Ridge	703-542-8567	42015 Village Center Plaza, Stone Ridge
Tenleytown, DC	202-537-9353	4437-39 Wisconsin Avenue, Washington, DC
Tyson's Corner	703-790-0241	1986 Chain Bridge Road, McLean, Virginia
Vienna	703-938-3555	127 Maple Avenue, Vienna
Waldorf	301-638-0990	3368 Crain Highway, Waldorf
Warrenton	540-351-0056	310 Broadview Street, Warrenton
Wheaton	301-929-0365	2704 University Boulevard West, Wheaton
Winchester	540-662-6621	1869 South Pleasant Valley Road, Winchester